THE WEATHER

Fair tonight and Thursday, slowly rising temperature; light south to southwest winds.

THE LOWELL SUN

6 O'CLOCK

ESTABLISHED 1878 | LOWELL MASS. WEDNESDAY JULY 9 1919 | PRICE ONE CENT

GERMANY RATIFIES PEACE TREATY

DESCRIPTION OF DIRIGIBLE R-34

U. S. Army Officer Who Inspected Famous "Blimp" Gives Details

Interior Mechanism of Monster Craft Explained—Return Again Delayed

MINEOLA, N. Y., July 9.—Again today unfavorable winds from the east prevented the R-34 from starting her return trip to England. Officers in charge announced that there was no prospect of getting away before dawn tomorrow. It was made clear, however, that the start would be made at daybreak tomorrow or on Friday.

Ready to Sail Into Air

The airship is ready to sail into the air to the east at any time, her commander, Major G. H. Scott, decides that weather reports presage a successful return voyage. In the fact of reports of winds in the east, the officers considered it less of a hazard to remain in the open at Roosevelt Field than to risk disaster in a high wind over the Atlantic.

Crew Has Night Off

The crew of the R-34 enjoyed a night off last night, but the six hundred men of the army and navy aviation units were held in nearby barracks to be

Continued to Page 11

LOWELL WOMAN INJURED IN AUTO ACCIDENT

Word has been received in this city to the effect that Mrs. James A. Turner of 23 Dodge street is at a hospital in Masonville, Que., suffering from a couple of fractured ribs and other injuries as a result of an automobile accident. Mr. Turner who was with his wife at the time of the accident, escaped with minor injuries. The car was badly damaged.

Mr. and Mrs. Turner left this city Sunday morning in their automobile on a two-weeks' trip to Canada. According to news received from Mr. Turner by Lowell friends, the automobile with its two passengers went through a small bridge at Masonville and their escape from death was little short of the miraculous.

DRUGGISTS TO HOLD ANNUAL OUTING

The annual joint outing for the Lowell and Haverhill druggists will take place tomorrow at the Genoa club grounds in Tyngsboro and the affair, according to plans, promises to be most enjoyable for all concerned. The drug stores of this city will be open until 11 a. m. and 45 minutes later the druggists and their clerks will board a special electric at Merrimack square and will journey to the neighboring town.

Upon reaching the outing grounds a buffet luncheon will be served and this will be followed by a varied list of sporting events, a feature of which will be a baseball game between Lowell and Haverhill teams. At 5 o'clock dinner will be served. The local committee in charge of the event consists of William Noonan, chairman; Charles Gallagher and John Osgood.

Practically all the shoe stores of the city, so it was learned this morning, will be closed all day tomorrow and although no special arrangements for outings have been made by the shoe clerks, it is stated that a great many of them will go to the seashore. The paint and hardware stores, as well as the furniture stores will be open in the forenoon, while Saunders' market, Fairburns' and the Union market will be open all day, these stores having given their employes a half holiday today.

SIR ARTHUR MAITLAND RESIGNS

LONDON, July 9.—Sir Arthur Steel Maitland, head of the department of overseas trade development and intelligence, has resigned owing to his dissatisfaction with the government principally, he says, because it hampers the re-establishment of Great Britain's international trade. His resignation has been accepted.

Jas. E. O'Donnell
Counsellor at Law
ROOM 220, 45 MERRIMACK ST.

NOTICE TO CENTRALVILLE RESIDENTS

Arthur Lacombe has opened up a new MEAT MARKET at 31 LAKEVIEW AVENUE, where he will be pleased to meet all his old customers and the general public alike.

HUB SALOONS STILL OPEN

One Dealer Pleads Not Guilty in What Is Regarded as a Test Case

BOSTON, July 9.—Leopold H. Vogel, member of a firm of saloon keepers, today pleaded not guilty to a charge of selling beer in violation of the war-time prohibition act in what is regarded as the test case on the issue in this state. His partner, Sanford F. Petts, who is under similar charges brought by the United States attorney, was out of the state and could not appear.

Vogel was allowed a week by the federal court to change his plea, or to file a demurrer. It was said the latter probably would be the course pursued, counsel setting up the claim that as the charge did not allege the beer sold was intoxicating, mentioning only that it contained "not less than one-half of one per cent of alcohol," a demurrer rather than a plea was the proper answer.

The saloons here remained open today under their new city licenses, but patronage was said to be comparatively light. Beer containing 2.75 per cent of alcohol and light wines were sold.

17 MEMBERS OF "FISH TRUST" SENTENCED

BOSTON, July 9.—Sentences to the house of correction and fines were imposed upon 17 men connected with the financing and management of the fish industry of New England. They had been found guilty of conspiring to raise the price of fish in war times, and of creating a monopoly.

F. Munroe, director of New York, president; Ernest A. James, treasurer; John Burns, Jr., manager, and Joshua Paine and Joseph A. Rich, directors of the Bay State Fishing Co. of Maine, were sentenced to serve one year each and to pay fines of $1000. Twelve others were given sentences of six months each, with $500 fines.

Sentence was stayed in each instance, pending a ruling by the supreme court on exceptions taken during the trial.

AMERICANS TO FOLLOW FRENCH IN BIG PARADE

PARIS, July 9.—General Pershing and the American regiment which will march in the victory parade July 14 will come directly after Marshal Foch and the first French division, according to the official program issued today. After the Americans will come Field Marshal Haig and the British contingent, which will be followed by the representatives of the Belgian army.

EXPECT TO CALL FORD TO STAND TOMORROW

MT. CLEMENS, Mich., July 9.—Col. Robert R. McCormick, associatedf with his cousin, Capt. Joseph Medill Patterson, in publishing the Chicago Tribune, testified today in Henry oFrd's $1,000,000 libel suit against the papers.

Edsel Ford, subpoenaed by the Tribune, was expected to appear during the day. Counsel for the Tribune hope to call Henry Ford to the stand tomorrow.

EXPLOSION KILLS MAN AT SPRINGFIELD

SPRINGFIELD, Mass., July 9—One man was killed and another badly injured at the plant of the Chapman Valve Mfg. Co. today, when gas in an empty drum exploded while workmen were engaged in welding in a faucet. James Watson died instantly, and Mike Meliklian was burned on the head and face.

ALLIES REPLY TO AUSTRIA

PARIS, Tuesday, July 8.—(Havas)—The council of five today approved the terms of the reply to the Austrian note with regard to economic questions. The reply will be presented to th eAustrians tomorrow.

At the same time the Austrian delegates will be notified of the council's decision concerning Austria's admission to the League of Nations and the position of Austro-Hungarian agents in South America.

LIBERTY BONDS and WAR SAVINGS STAMPS CASHED
Central Blk., 53 Central St., Rm. 97

BRITISH BEAUTY SHOT

Mrs. Elliot, Divorced Wife of Col. Atherton and Principal in Sensational Suits, Dead

LONDON, July 9.—Mrs. Arthur Elliot, better known as Mrs. Mabel Louise Atherton, divorced wife of Col. Thomas Atherton, was found shot today in her home in London, according to the Evening Standard.

Mrs. Eliot, who was a sister of Sir Andrew Dean-Paul, some years ago sued Baron Churston, then John Reginald Yarde-Buller, for breach of promise. The case created a sensation. Last April she married Capt. Arthur Eliot, a dramatist, grandson of the late Earl of St. Germans.

Mabel Louise, third daughter of Sir Edward Dean-Paul, was married to Col. Thomas Atherton in 1892. He divorced her in 1907, naming John Reginald Yarde-Buller, now Baron Churston, as co-respondent. Mrs. Atherton then sued Mr. Yarde-Buller for breach of promise and won her case.

In 1909 Mrs. Atherton, who was considered a beauty, was one of the four principals in the sensational Stirling divorce case in Edinburgh. John A. Stirling, laird dof Kippendaire, sued his wife, formerly Miss Clara E. Taylor, an American actress, naming Lord Northland as co-respondent. Mrs. Stirling filed a cross suit naming Mrs. Atherton. The case, which occupied the Scottish court for several months, was decided in favor of the husband.

Mrs. Atherton in 1911 brought suit for slander against her sister-in-law, Lady Aubrey Dean-Paul, and was granted damages of one farthing.

WANTS EMPLOYMENT OFFICE RETAINED

Congressman John Jacob Rogers has made a decided effort to have the United States employment service office in this city retained despite the meagre appropriation of congress for the work and in a lengthy telegram today to Cornelius F. Cronin, chief examiner of the local office, the congressman says that if local, civic, industrial or philanthropic organizations will be willing to defray half the expenses each month of the office, there is no reason why the work can't be continued in Lowell. The government appropriation will be sufficient to cover half the expense incurred monthly in this city.

From this it would appear that the continuation of the bureau and the excellent work which its records show that it has accomplished during its existence is wholly up to the city itself. It is doubtful if the work could be carried on successfully with only half the present equipment and staff.

The next step in the matter, the congressman suggests, is to have a local delegation confer with J. B. Densmore, director general of the entire service, who is scheduled to come to Boston tomorrow. An effort will be made to point out to Mr. Densmore the necessity of continuing the work in Lowell and, if possible, he will be induced to inspect the local office in person.

The delegation which will meet him will include Mayor Perry D. Thompson, President John M. O'Donoghue of the board of trade, Humphrey O'Sullivan, F. N. Wier, F. A. Flather, C. E. Anderson, Mrs. Annie Regan and Mrs. Edith Ames Stevens of the local community labor board.

Congressman Rogers' telegram received today was as follows.

Washington, D. C.
5.30 P. M., July 8, 1919.

Cornelius F. Cronin, Employment Bureau, Lowell, Mass.

I have just returned from a long conference with J. B. Densmore, director general of the United States employment service, department of labor. As a result of my representations and of the examination of the Lowell records, Mr. Densmore advises me that he will make every effort to care for Lowell by continuing the Lowell office. The difficulty is that appropriation for employment service for the ensuing year permits an apportionment of only $1600 per month for the whole state of Massachusetts, including the Boston agency and special soldiers' agencies at camps. Mr. Densmore does not feel that this sum is sufficient to enable him to defray expenses of Lowell office. I think he is prepared to recommend an assignment to the Lowell office providing our local activities either civic, industrial or philanthropic, will make up 50 per cent per month. Mr. Densmore is telegraphing the federal director in Boston today making this proposal and asking him to get in touch with the Lowell board. Mr. Densmore is planning a trip to Boston later in the week, probably Thursday. I suggest that a strong Lowell delegation get in touch with him and present our case on behalf of the city. I invited him to Lowell to inspect the field for himself and if the delegation strongly seconds the invitation I think he may be induced to accept. I suggest that you get immediately in communication with Acting Director McGrady at Boston to ensure conference either in Lowell or Boston. Mr. McGrady will know Densmore's plans as soon as definitely arranged. Please communicate contents of this telegram to Mr. Wier and President O'Donoghue of the board of trade. Advise me if anything further suggests itself which I can do from this end.

JOHN JACOB ROGERS.

STILL ON DANGEROUS LIST

Samuel Kanfoush, 27 Adams street, who was seriously injured Thursday night and taken to the Lowell hospital suffering from concussion of the brain, has regained consciousness, and is slightly improved. He is still on the dangerous list, the hospital authorities state.

SUPREME COURT TO TRY RADICALS

Extraordinary Grand Jury—Ask Gov. Smith To Call Special Session

Nearing Urged "All Workers Be Armed and Property Classes Disarmed"

NEW YORK, July 9.—District Attorney Swann announced today that he had impanelled an extraordinary grand jury and would ask Gov. Smith to call a special term of the supreme court as the first steps in the prosecution of dangerous radicals as revealed by the inquiry of a joint legislative committee now in progress here.

To Arm All Workers

NEW YORK, July 9.—Documents seized in a raid on the Rand School of Social Science were introduced by Attorney General Newton when the joint legislative committee resumed today its inquiry into radical activities in this state.

A lesson in the correspondence course of the school, prepared by Scott Nearing, was read into the records. It contained this statement:

"All workers to be armed and the property classes to be disarmed."

EX-SEN. LEWIS DECLINES BELGIAN DECORATION

CHICAGO, July 9.—James Hamilton Lewis, former United States senator from Illinois, who recently received word that he had been decorated by Belgium for war services, announced today that he had written the king of Belgium, declining the honor.

"The law passed by congress allowing decorations for military service on battlefields cannot apply to me, as my service to Belgium though done at the front and on the battle fields, was not of the character entitling me to decoration," he said.

SEC. LANSING TO SAIL FOR HOME FRIDAY

WASHINGTON, July 9.—Secretary who has been in aPris with the American peace commission since last December, will sail for home Friday. His departure will leave three American delegates at th peace conference, Col. Hous, Henry White and General Tasker H. Bliss.

Under-secretary of State Frank L. Polk has been asked to go to Paris to take Mr. Lansing's place, but he has not yet reached a decision.

IF YOU HAVE
WE WANT THE
IF YOU WANT
WE HAVE THE
PLENTY OF
MONEY

to loan on bankable security. If you need some in your business come and consult us and let us know the state of your affairs. If your proposition is at all reasonable you'll find us ready to meet you more than half way at The Middlesex Safe Deposit and Trust Co., Merrimack—Palmer Streets.

JULY 15—On next Tuesday, second installment payment on Victory Loan. Pay now and off the mind.

WELCH BROS. CO.
HEATING AND SANITARY ENGINEERS
71--73 Middle St. Tel. 372

Mass of Official Business Will Delay Pres. Wilson's Tour of Country to Urge League

Want All Nations Admitted to League

NEW YORK, July 9.—A demand that all the nations of the world be made eligible to the League of Nations was expressed in a resolution unanimously adopted here today, at the first annual congress of the Pan-American Federation of Labor by delegates from ten countries, including the United States.

German Assembly Ratifies Treaty

PARIS, July 9.—The German national assembly in Weimar has passed the resolution ratifying the peace treaty, according to advices received here today.

The resolution reads:

"The peace treaty signed on June 28, 1919, as well as the protocol annexed and special agreements on military occupation of the Rhineland are hereby ratified. This law becomes effective from the date of its promulgation."

APPROVE PLAN TO PROBE CLASHES AT FIUME

PARIS, July 9. (Havas.)—Appointment by the council of five of a committee to investigate disorders between Italian and French troops in Fiume meets with the general approval of the French press. Several papers declare that the incidents have been exaggerated and misrepresented by a number of Italian newspapers which attempted to give the ma political character.

NO LOCAL OUTINGS BY TROLLEY TODAY

As far as could be learned there were no outings today, or at least there were no special electrics that conveyed excursionists to the seashore or other summer resorts. There was a rumor about town a few days ago to the effect that the Eastern Railway Co. had placed a ban on the hiring of special electrics, but this was contradicted this morning by Manager Lees, who stated that the company is as ready as ever torent special electric cars during week days, but that on Saturdays and holidays the number of specials was limited so as not to interfere with local traffic. He said under no consideration, however, will special electrics be rented for Sundays.

TO PROMOTE MORE CORDIAL FEELING BETWEEN EMPLOYERS AND EMPLOYES

CHICAGO, July 9.—With a view to promoting more cordial feeling between employers and employes, a commission of forty employers of large numbers of men is in process of formation under the leadership of Harold F. McCormick, president of the International Harvester company, and Harold Swift, vice president of Swift & Company.

The idea originated with John J. Mitchell, a banker, as the result of a conversation with Mayor Ole Hansen of Seattle.

TAKEN SUDDENLY ILL

Miss Lillian Levasseur of Billerica avenue, North Billerica, was taken suddenly ill, while boarding the city-bound Westford street car at the depot shortly before 1 o'clock this afternoon, and became unconscious. She was taken to Merrimack square in the car and thence to St. John's hospital in the ambulance. At 2 o'clock this afternoon the young woman had regained consciousness and the hospital authorities said she was out of danger.

Merrimack River Savings Bank
417 Middlesex Street
VERIFICATION of PASS BOOKS
Depositors in this Bank are requested to present their Pass Books for verification at any time during the months of July or August.
INTEREST BEGINS
SATURDAY, AUGUST 2nd

DRUGGISTS
Outing, Thursday
STORES CLOSE AT 11 A. M.

5 TRANSPORTS ARRIVE WITH 13,000 TROOPS

NEW YORK, July 9—Five transports, the Nansemond, from Brest; the Marica and Re D'Italia, from Marseilles, and the Santa Olivia and Deepwater from Bordeaux, arrived today with 301 officers and 10,581 troops.

11 BUILDINGS DESTROYED BY FIRE

WRIGHTSTOWN, N. J., July 9.—Fire, believed to have been of incendiary origin, destroyed 11 buildings in the center of the town today, causing a loss of $100,000. Soldiers from Camp Dix prevented the flames from spreading.

MARTIAL LAW IN HANOVER, GERMANY

BERLIN, Tuesday, July 8.—Several persons were killed and wounded Monday at Hanover when a mob released prisoners in the castle.

Martial law has been proclaimed here.

AGE CUTS NO FIGURE IN CUPID'S GAME

What's the best time to get married?

October or June, comes back the beautifully blushing bride of some 15 days' wedded experience.

You got us wrong, bridie; we mean at what age should a person get married?

You embarrass me, sir, said she. But I have my own opinion on the matter.

Nothing doing in the info line from little bridie, so her husband was next attacked. Maybe he'd be willing to talk as long as he had been under feminine control a mere 15 days' only. But, alas, the spell had worked on him too soon and like the rest of his ilk he said we'd "have to see his wife about domestic matters." Which, of course, didn't solve the problem much. When he was told what stand his better half had taken he seemed puzzled and finally bristled out resplendently with the suggestion that we go down to the city clerk's office and get a peek at the marriage intentions. That might tell something.

One couldn't think a married man capable of such brilliancy but the 15 days was probably the reason. However, here's what the city clerk's office produced:

So far this month, up to 12 o'clock noon, this ninth day of July, no less than 17 couples have filed intentions of marriage at the office. Their ages range from 18 to 48. The oldest prospective bridegroom is 38 years old and the youngest 19. The oldest prospective bride is 48 and the youngest 18. The average age of the women is 24. Accordingly, one might reasonably conclude that Lowell people consider these ages the best or at least the most convenient time to marry. That's what the figures say, and George Washington was always a great advocate of figures.

SATURDAY
INTEREST BEGINS
City Institution For Savings
171 CENTRAL STREET
For 71 YEARS never paid less than 4%. The last four dividends have been at the rate of 4½%.

PRES. WILSON HAS BUSY DAY

Signs Many Important Bills and Confers With Congressional Leaders

Return to Capital Marked by One of the Greatest Demonstrations in History

Ready To Go Before Congressional Committees To Answer All Questions

WASHINGTON, July 9—President Wilson returned to his desk today after an absence of four months at the peace conference to find such a mass of official business that it probably will be two weeks before he can start on his tour of the country, speaking for the peace treaty and the League of Nations.

It was said at the house that the president would so time his schedule as to reach the Pacific coast at the time of the arrival there of the newly created Pacific fleet.

President Wilson was represented as being ready to place himself at the disposal of the senate foreign relations committee or other committees of Congress to answer any questions concerning the peace treaty and the League of Nations, which he will present to the senate tomorrow in person. He remained in bed late today. Rear Admiral Grayson said he was in splendid health.

Going to his office shortly before 11 o'clock the president summoned Secretary Tumulty and they spent some time mapping out a program of work. Most pressing of the many matters before the president were the annual appropriation bills recently passed by Congress.

In considering the agricultural bill, the president had before him many requests that he veto the measure because of the rider repealing the daylight saving law.

To Meet Newspapermen

Soon after entering his office the president sent word that he would receive newspaper correspondents tomorrow at 10.15 a. m. It was not indicated what the president desired to say, but it was believed he would explain his views to the correspondents for their information and submit to questioning as was the case when he received the correspondents at the capitol after his return home in March for the closing session of the last congress.

The president remained steadily at work for several hours and was not interrupted. At noon it was said that none of the bills before him had been signed. It was expected, however, that his signature would be attached to a number of them before the end of the day.

The president planned conference throughout the day with congressional leaders and members of his cabinet and executive staff. It also was expected that if time were available, later in the day the members of the senate foreign relations committee would be received at the White House for a conference on the peace treaty.

The speech he planned to deliver before the senate tomorrow was completed before he landed at New York yesterday from the George Washington, and the chief matter in connection with the League of Nations to be discussed today was the proposed speech-making tour over the country on which he hopes to be able to leave Washington about the middle of next week.

The return of the president and his party to the capital last night was marked by one of the greatest demonstrations in point of the number of those participating that ever greeted a president on his return from a trip. District officials familiar with the handling of big crowds estimated that the throng that greeted the presidential party at the Union station and along Pennsylvania avenue was fully 100,000.

The local evening newspaper is the paper that reaches the home when the whole family is there to read it. The Sun fills this field in Lowell.

CHELMSFORD STREET HOME

Number of Inmates at Chelmsford Street Hospital Less Than Usual

Hospital Superintendent Says Lowell People Are Becoming More Provident

Years ago, Will Carleton, poet, had a verse about "over the hills to the poorhouse" that was indeed gloomy enough picture of unfortunate persons winding up their last days in the almshouse, but in Lowell at the present time conditions at Chelmsford street hospital—our institution most approaching an almshouse—are such that no "over the hills to the poorhouse" theme exists. Lowell people, according to Superintendent Martin F. Conley, seem to be needing the shelter and care of his establishment less and less.

A variety of reasons are responsible for this happy condition. Mr. Conley says the prevalent prosperity in all lines of industry, the increasing growth of thrift, the granting of mothers' pensions, the elimination of the criminal poor problem, the decrease in immigration and the fewer victims of the drink habit, all contribute to keeping the population down to the average figure for the past seven years which approximately is 360.

Discussing these six topics, Mr. Conley said yesterday:

"One of the important reasons why our population here at the institution has not increased is because we notice that people in Lowell are becoming more thrifty. Savings banks show it by the increase in deposit and other things indicate it. Heretofore we knew that many people were compelled to ask the city to give them a home in their old age, not so much because they had had misfortune but because they were improvident and reckless with their money at the time they were younger and earning money. We think we see a change in this and the idea of being more frugal and putting money away for the rainy day that comes so surely, is increasing as this habit increases we know it will have a tendency to save many old people from being compelled to seek our shelter here.

"Another reason why we have not registered an appreciable increase at this institution is due to two reasons closely connected. One is that business is good, has been good for some time and when business is good there is a good demand for the labor of men and women, even persons who are above 55 or 60 years old. We all know that for three or four years European immigration has slacked off tremendously and when the flow of labor from Europe slows up it is our experience that men and women who ordinarily would have to seek a home here because no one would give them self-supporting work, are in demand and get jobs and in 90 per cent of the cases, the man and woman who can get even a small paid job, if it is a self-supporting one, will take it and fight the battle of life to keep from becoming an object of charity.

Welfare Legislation

"One of the most beneficial and humane pieces of welfare legislation the state has ever enacted, and now generally admitted to be so, is the so-called 'mothers' pension' law. I can remember a time when we might have 25 or 30 abandoned or widowed mothers here with flocks of little children. The families might average three or four small helpless little children to a mother. I can remember when we set apart one room for a big nursery and we averaged to have 35 children in it. But now the system has changed and the state does not force dependent mothers to gather up the little ones and become inmates of an almshouse. The state, if a woman is an industrious, clean and self-respecting woman, will contribute money enough each week so she can maintain a home for herself and her children. This helps to explain why our population is kept down. Today we have only four children at the home.

"There was a time when part of the people we had to receive here as inmates were 'criminal poor.' They were not only poor and unfortunate, but they were criminal to some slight degree. At that time there was a device of the law existing by which oftentimes a man arraigned for intoxication, through having a clever lawyer, could get the court to let him come up here and recuperate himself and thus avoid going to jail or to the state farm. But this loophole is now closed. Men and women who are victims of the drink habit cannot squeeze into the Chelmsford street establishment because if they are badly enough off so that they should have treatment for alcoholism instead of penal or correctional punishment, hospitals for alcoholic and drug victims exists in this state to which they may be sent.

"We believe the number of drink victims shows a steady decrease and has for the past five years. I am not competent to discuss the prohibition question and particularly as to whether the coming of the prohibition law and its enforcement may mean a decrease in the number of persons to apply here. However, what is to be true of the future can perhaps be judged by what is true of the immediate present and past."

The number of men, women and children at the institution at the present time is 300. Looking back over his records for a seven year period Supt. Conley found that the number of inmates of the institution on July 8 was as follows:

July 8, 1913, 392; 1914, 351; 1915, 354; 1916, 327; 1917, 345; 1918, 247.

This tabulation shows that in years of community prosperity the number of applicants very materially decreases. Persons interested in municipal expenses will do well to recognize that although community and economic conditions are such that the population does not increase at the Chelmsford street home, the expense of caring for each person per week increass as fast as it does in the ordinary family. This means that the fuel, food, clothing and wages for home employes has increased so that van if there should be a marked falling off of persons admitted to the home or if the home did not care for as many as would be expected, the cost of supporting the home would have a tendency to increase. An illustration of this fact is, that in 1917 it was figured that the approximate cost of caring for each man and woman at the home per week, all expenses figured in, would amount to $5. This year, according to the budget of Clerk Boland, it is expected the cost of caring for each person at the home will have increased to $7 per week.

Hospital and Infirmary

In his talk yesterday Superintendent Conley said that the scope of the Chelmsford street home had changed around so that it ought to be considered less of an almshouse institution and more of an infirmary. All the men and women seen at the home yesterday were manifestly old and infirm, to the point of being feeble, many of them being mentally infirm. Any old man at all to be considered "spry" it is said can find a job choring on a farm or doing enough light manual labor for some person to earn his keep. This holds true for aged women also. If they can mind little children and be nurse for them, there are scores of families in this vicinity willing to try and help solve the complicated servant problem by letting these old ladies with their experience and faithfulness come and live in their home.

This turn of affairs among the aged has had the effect of working against Martin Conley's farming operations this year, although usually he does quite a good deal of farming. This year he has had to get some paid workers for there are only a few men physically able to do farm work, now at the home. But with all this drawback, it is a matter of pride with Superintendent Conley that he makes the resources at his disposal at the farm produce pork and potatoes enough not only to supply all the needs of the inmates, but pork enough to supply all the persons in Lowell receiving aid from the alms department of the city. The farm also produces vegetables enough for the use of the inmates. The farm's dairy also produces milk enough for the needs of the inmates.

Before taking your train home from Boston get The Sun at either newsstand in the North station.

I consider my preparation, put up and sold in tablet form and known as DR. GRADY'S "JUST-A-HERE" TABLET, (Trade Mark Registered), the crowning achievement of my life, knowing, as I do, the great blessings that will surely follow their use.

OLD GRADY, SPECIALIST.

They furnish good rich blood to pale people; give life and snap to the overworked and run-down; make old folks feel strong, and do away with both the necessity and desire for beer, wines and whiskey.

If you are overworked—use them; if you are weak and run-down—use them; if you have no appetite—use them; if you feel "old"—use them; if you are depressed and feel the need of new life and good cheer—use them; if you can't sleep—use them; if your stomach or liver is out of order—use them.

DR. GRADY'S TABLETS are Nature's own remedy, improved by man's scientific skill. Seal boxes, 10c a box, at all druggists.

The Bon Marché

DRY GOODS CO.

DO YOUR SHOPPING TODAY

STORE CLOSED ALL DAY TOMORROW, CLERKS' ANNUAL OUTING

FRIDAY MORNING

STORE WILL OPEN WITH OUR

Great Alteration Sale

Prices will be marked down on merchandise to move it quickly, as it is absolutely necessary that the large force of workmen now employed in renewing and rebuilding our store have more room.

See Pages 2 and 3 in Tomorrow's Sun For Special Offerings in All Departments

Store Hours

8.30 to 5.30

Every Day But Thursday and Saturday

Chalifoux's CORNER

ESTABLISHED 1875

THE STORE OF ABSOLUTE SATISFACTION

McCALL PATTERNS

Are Sold In the Dress Goods Department

Third Floor

NOTICE—We will be closed all day tomorrow—Thursday, July 10—Employees outing to Revere Beach.

YARDS AND YARDS OF COLORED VOILES, DAINTY ORGANDIES, RADIANT SILKS AND SHEER GEORGETTES

DRESS PERCALES—Neat stripes and figures, in light and dark grounds, 36 inches wide, 35c value. Price, yard.....25¢

FANCY SKIRTING—In gabardine and pique. Much in demand for skirts and sport coats, 36 inches wide; yard 59¢

PRINTED DRESS VOILES—All the new combination colorings, 40 to 45 inches wide; yard 65¢

LINEN FINISH SUITING—Pure bleached, used extensively for waists, dresses and middy blouses, 36 inches wide; yard 39¢

NEW DRESS VOILES—All the latest prints, exclusive designs, 40 inches wide; yard....59¢

WHITE FANCY WAISTINGS—In a good variety of checks and stripes, fine sheer quality, 39 inches wide; yard....39¢

YARD GOODS—THIRD FLOOR

YOUR MODEL IS HERE

To serve the public adequately we must be prepared to meet every need. With the many distinctive ROYAL WORCESTER models to choose from, there isn't a single corset requirement that we can't thoroughly satisfy.

And our comfortable Fitting Rooms in charge of expert corsetieres will make your selection of the proper model a real pleasure and not a task.

Made with the patented O-I-C clasp which does not pinch, break, twist, squeak and always stays flat.

Corset Shop—Second Floor

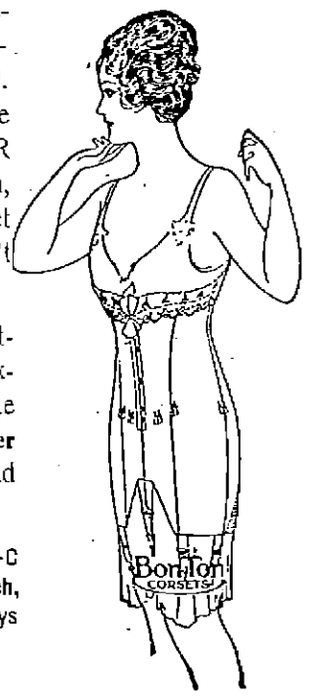

Every Tuesday clinics are held in The Little Grey Shops. Through these clinics we will ascertain who the baby is that will win the silver loving cup to be given to the baby showing the nearest normal development between June and November first.

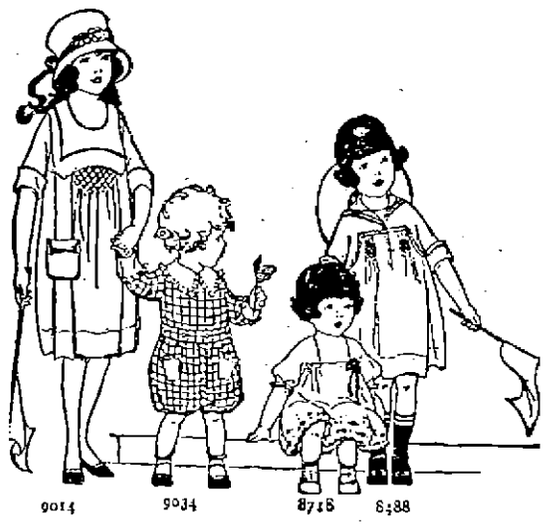

Dainty Fabrics For Dainty Tots

It is so easy for you to choose just what your taste calls for where there is so much prettiness in view.

Every weave, every pattern, every color that you expect—and scores that you don't expect—ready for you to see—perhaps to buy. It's a wash goods stock that is full of gladdeners.

The models in the picture are McCall Patterns, Nos. 9014, 9034, 8718, 8488—and every one of them has a distinct charm all its own.

Simple enough for any woman to make.

WINS GERMAN GUN

Billerica Reaches Percentage For Victory Loan Prize

BOSTON, July 9—The four pieces of captured German field ordnance which were offered by the treasury department through the Liberty Loan committee of New England as prizes for high records in the Victory Loan have now been awarded.

The communities in the First Federal Reserve district having quotas assigned them were divided into four groups, according t othe population as reported by the United States census of 1910.

The following towns received the award:

In Group 1, Waterbury, Conn. Its percentage of individual subscribers to population was .3691. Worcester was next in line, with a percentage of .2041. The third competitor was New Haven, with a percentage of .2009.

In Group 2, Quincy won the gun, having a percentage of .4625, with New Britain as a runner-up with a percentage of .3015.

The third town in this group was Pittsfield, with a percentage of .2534.

In Group 3, Portsmouth, N. H., reached the percentage of .6737.

Watertown was second, with a percentage of .3545, and Peabody, third, with a percentage of .3679.

In Group 4, Billerica reached the percentage of .6551.

The second town in the group was Plainville, Conn., which had a percentage of .4517. Randolph, N. H., with a percentage of .4379, was very closely followed by Russell, Mass., with a percentage of .4373.

These awards have been reported to the treasury department in Washington, and the Liberty Loan committee of New England is advised that the guns are ready to be shipped.

The four groups were as follows: First, all cities with a population of 50,000 or over; second, cities and towns with a population from 20,000 to 50,000; third, cities and towns with a population from 5000 to 20,000; fourth, cities and towns with a population under 5000.

If you want to buy, sell or exchange anything try a Sun want adv.

For the Sweet Taste

A Rare Rich Table Syrup of Fine Flavor

You will like Domino Golden Syrup. It is a pure, clean cane product—very different from any syrup you ever tasted.

It is flavored with just a dash of the delicate taste of the cane. Sweet and tempting—not too sweet. So pure and wholesome you can eat it at every meal.

A fine food for children. They can drink it, and it will not hurt them! A treat for all the family. A delicious spread on bread, biscuit, cakes and waffles.

Domino Golden Syrup is a table delicacy of the highest grade. Rich, golden amber in color—well-bodied, neither too thick nor too thin.

In two sizes—18 oz. and 25 oz. cans. Be sure and ask your grocer for Domino Golden Syrup. It is made by the American Sugar Refining Company, refiners of Domino Package Sugars—Granulated, Tablet, Powdered, Confectioners, Brown.—Adv.

Slam! Bang!

There goes that screen door again. Very annoying, isn't it? Get one of our

SCREEN DOOR CHECKS

They close the door quietly and quickly and keep it closed.

$1, $1.50, $2

CLOSED ALL DAY THURSDAY

Adams Hardware AND PAINT CO.

Middlesex St. Near Depot

NO APPLICATIONS FOR LIQUOR LICENSES

That the Lowell liquor dealers are still following the policy of "watchful waiting"—at least insofar as making applications for second class licenses empowering them to sell 2¾ per cent beer and light wines subject to federal regulations are concerned—was proven at the regular meeting of the license commission last evening when Clerk Flaherty announced that to date none of the local liquor men has made application for licenses of this kind, as has been done in many cities in the commonwealth, notably in Boston.

As far as the commissioners are concerned, their is no change in their attitude on the liquor license question, Chairman Charles Hanson declared. The commission has already stated its willingness to grant first or second class liquor licenses under the state law—which, however, offers the licensee no immunity against any federal proceedings which might be instituted against him—providing the licensee complies with the regulations regarding the taking out of such license. And there you are.

The meeting was called at 8 p. m., with all members present.

A complaint was made by George E. Monahan, a jitney driver on the Lowell-Lawrence route, in regard to an alleged violation of the rules governing the parking of cars at the jitney stand on Paige street.
on Paige street. The matter was put over until the next meeting for a hearing.

In connection with Monahan's complaint, Lieut. Petrie said that a good way to improve conditions at the Paige street stand would be to institute the same regulations in effect in Lawrence and many other cities, making it necessary for the jitneurs to keep their cars in motion while on Paige street until they had picked up a sufficient number of passengers to start away. He thought this would go a long way towards solving the problems which are constantly arising in regard to some drivers monopilzing the spaec allotted them at this point.

The following minor licenses were granted by the commission:

Hawker and peddler: Henry Laflamme, 252 Aiken street; John M. Steplen, 16 Albion street; Isaac Harris, 17 Sheldon street.

Express: L. Gaudette & Co., North Chelmsford; Dominick Dimodana, 271 Thorndike street.

Lodging house: Sarah Stewart, 50-52 Tyler street.

To sell fruit, ice cream, etc., on the Lord's day: Jodoin & Derelle, 28 Campaw street; Charles Stahl, 82 Kinsman street.

Common victualler: Thomas Rochette, 349 Moody street.

Special chauffeurs' licenses: Charles Hobica, 333 Elm street, Lawrence; John G. Rabias, 26 Varney street; Savios Kyriopoulos, 111 Market street; Louis Yerid, 226 Fletcher street; Joseph R. Ferris, 98 Hale street.

Motor bus licenses: John G. Rabias and Stavios Kyriopoulos, 444 Market street; Helen Yerid, 30 Franklin street; Auto Rapid Transit Co., 560 Moody street.

The following licenses were surrendered and cancelled: To sell fruit, etc., on the Lord's day: Bertha A. Boudreau, 942 Lakeview avenue; billiards and pool: Michael Dudek, 118 South street; common victualler, Michael Champagne, 399 Moody street; druggists, sixth class, Ray F. Webster, 401 Bridge street.

A.E.F. CASUALTIES UP TO JULY 2, TOTAL 297,147

WASHINGTON, July 9—Total casualties in the American expeditionary forces, including all corrections and alterations published to July 2, were given in an official report yesterday as 297,147.

This was a net increase of 1,565 over the last report on June 25. Battle deaths increased 321 to 50,150 and total deaths 400 to 78,017. The wounded aggregated 216,309 and the missing 1,921, a decrease of 281 form the last total reported.

SHE COULD NOT STAND OR WORK

But Lydia E. Pinkham's Vegetable Compound Restored Her Health and Stopped Her Pains.

Portland, Ind.—"I had a displacement and suffered so badly from it that at times I could not be on my feet at all. I was all run down and so weak I could not do my housework, was nervous and could not lie down at night. I took treatments from a physician but they did not help me. My Aunt recommended Lydia E. Pinkham's Vegetable Compound. I tried it and now I am strong and well again and do my own work and I give Lydia E. Pinkham's Vegetable Compound the credit."—Mrs. JOSEPHINE KIMBLE, 235 West Race St., Portland, Ind.

Thousands of American women give this famous root and herb remedy the credit for health restored as did Mrs. Kimble.

The letters constantly being published from women in every section of this country prove beyond question the merit of Lydia E. Pinkham's Vegetable Compound.

If you want to buy, sell or exchange anything try a Sun want adv.

CHESTER CLOTHES

OUT WITH THE CLOTHES BEFORE

Putting In Our New Front!

WE are ripping out our old front, and putting in a new one. BEFORE making necessary alterations—BEFORE the workmen get busy with the hammer and the saw—we are going to have the greatest alteration sale Lowell has ever known.

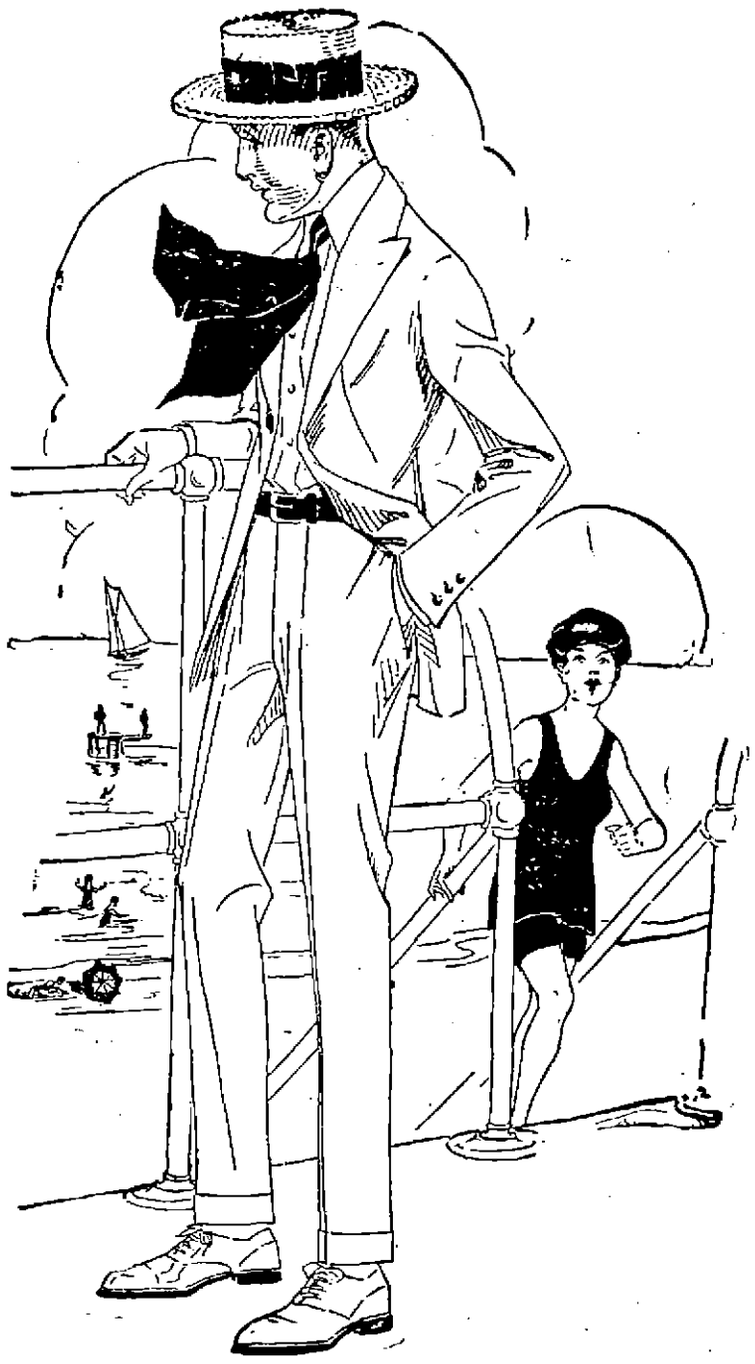

Here Are the Facts:

We do the clothing business of Lowell as everyone knows---but rather than be content and rest on our oars, we are going to install a new front and enlarge our interior, in order to get a STILL GREATER VOLUME of business. We thrive on VOLUME rather than on HIGH PRICES.

Three years ago we opened a branch store at 102 Central street, Lowell. Since then, we have opened additional branches throughout the country. We MANUFACTURE our own clothes and SELL them DIRECT to YOU in our own chain of clothing stores, minus the middleman's profit. THAT'S WHY CHESTER CLOTHES are sold $5 to $10 LESS than in any other store in the city.

We sell High Quality Clothes at the Lowest Prices in the city---NOW we are going to have one of the FINEST stores as well!

STORE CLOSED ALL DAY THURSDAY to Reduce the Prices on our Entire Stock of Men's and Young Men's Clothing, in order to make this the

Greatest Alteration Sale Ever Held!

Which Means a Wonderful Saving to You!

We have selected all the BROKEN SIZES of our entire line of SUITS and TOPCOATS, formerly priced

Chester Clever Clothes $20 $25 $30

And have assembled them into seven full clothing cabinets, and we offer them, commencing with Friday, all at the ONE exceptionally LOW PRICE of $17.50.

You Had Better Come Early

As there are NOT all sizes of each pattern, but there are ALL SIZES from 33 YOUTHS' to size 50 STOUT on sale in this vast assortment of the MOST WONDERFUL VALUES ever offered in this city.

BROKEN SIZES

$17.50

$20, $25, $30 VALUES

Every Suit in the Store Reduced!

THE CHESTER ALTERATION SALE starts Friday, July 11th! A small deposit will reserve your selection until you are ready to take it.

Chester Clothes Shop

102 CENTRAL STREET, Lowell, Mass.

JAMES J. McGUIGAN
Manager

CHESTER CLOTHES

COMMANDER READ HERE

Officer Who Guided NC-4 Across Ocean Officially Welcomed to New England

BOSTON, July 9—Lieutenant Commander Albert C. Read, U. S. N., who guided the airplane NC-4 on her cruise over the Atlantic, was given an official welcome to New England yesterday by Gov. Bartlett of New Hampshire, his native state, and Gov. Coolidge of Massachusetts. The reception was at a luncheon tendered the aviator by the Boston City Club and the Aero Club of New England.

Gov. Bartlett said that the gathering was "a splendid tribute to one of the best men America has produced."

Commander Read said that he had just come from New York and that he had had an opportunity to greet the British fliers on the R-34, whom he praised for their feat.

"The airship" he said, "is destined for a future that very few of us realize.

"There's a wonderful future for all kinds of aircraft and I think that airships will be used commercially for crossing the ocean."

TIME TO KILL ENEMY INSECTS

WASHINGTON, July 9.—July is the month to kill enemy insects, says a statement from the American Forestry association. Charles Lathrop Pack, president of the association, estimates the annual feast of enemy insects costs this country $500,000,000. To check this annual feed the association makes these suggestions for July:

"Spray fruit trees with bordeaux-lead. Spray elms for elm leaf beetles with arsenate of lead, one pound to 10 gallons of water. Spray for forest tent caterpillars with arsenate of lead (same proportion.) Spray tussock moth and other food eating insects with arsenate of lead (same proportion.)

"If woolly aphis is found on under side of beech tree leaves spray with whale oil soap, one pound to ten gallons of water. Use the same combination on the red spider that may be found on prostrate junipers, yew and box. The sycamore blight may be found in the shape of a white woolyl mass on the under side of leaves causing them to curl and wilt. Get the bordeaux mixture in proportions of one pound to eight gallons of water.

"A good way to destroy caterpillars is to drive carpet tacks part way into a long stick end. Catch your web at highest point and start turning in until you have the web, then plunge into any liquid that will kill them."

USE BOSTON AS PORT FOR FREIGHT

BOSTON, July 9.—As a result of protests sent to Washington by the Boston chamber of commerce against the proposed abandonment of Boston as a port of debarkation, the chamber was informed yesterday that the war department has decided to continue use of this port for cargo purposes, and that a generous amount of the shipments between the United States and Europe will pass through Boston.

The decision of the war department to discontinue sending returning troops to Boston after July 15 is final, however, according to Maj. Gen. Hines of the transportation service, who told Congressmen Tinkham and Fitzgerald that the decreasing amoun of the work of his department made it necessary to curtail the present debarkation facilities. The present facilities at New York and Newport News will be greatly reduced, Gen. Hines said.

In reply to a telegram sent by Pres. Macomber of the chamber, Congressman Tinkham wired as follows: "Talked today with Gen. Hines, in charge of army transportation, who advised that on account of decreasing work in transportation, department has decided to discontinue on July 15 Boston and Charleston as ports of debarkation, retaining Hoboken and Newport News, but that Boston would be used as much as possible for cargo purposes."

Congressman Fitzgerald wired: "Saw Gen. Hines today and he says decision to close all debarkation ports but New York and Newport News is final. He says that after July 15 troops will be so slow coming that facilities at New York and Newport News will be reduced substantially. Promises that goodly number of cargo ships will come to Boston."

WOMEN CIGAR MAKERS STRIKE

ALLENTOWN, Pa., July 9—Eleven hundred women cigar makers employed in five factories went on strike yesterday. They demand an increase of pay of $4 a thousand and have been earning five and six dollars a day. A factory where some of the workers refused to join the strikers was stoned.

COURT MERRIMACK

A largely attended meeting of the members of Court Merrimack, U. F. of A., was held last evening with Chief Ranger Thomas C. Mooney in the chair. A feature of the meeting was the installation of officers for the ensuing term, the installing officer being Deputy Grand Chief Ranger James J. Dunn assisted by Past Chief Ranger James J. St. Hilaire. The officers inducted into office were as follows: Chief ranger, Thomas C. Mooney; sub-chief ranger, John J. Duffy; recording secretary, Thomas F. Kelley; senior warden, John Reid; junior warden, John J. McCullough; senior beadle, Arthur Bernhart; inner beadle, Abraham Beney; lecturer, John Hendricks; trustees, Edward McInerney, Ambrose Ready.

Under the order of new business, it was voted to hold the reception to the returning soldiers and sailors of the court on Tuesday evening, Sept. 23. A committee of 25 members has charge of the arrangements, and from the interest which is being displayed by the members the affair promises to be a grand success.

Under the good of the order interesting remarks were offered by C.R. Thos. C. Mooney, John J. Duffy, Ambrose Ready, Arthur St. Hilaire, Edward McInerney and James St. Hilaire. At the close of the meeting a social hour was enjoyed by the members and visiting brothers.

Use Cocoanut Oil For Washing Hair

If you want to keep your hair in good condition, be careful what you wash it with.

Most soaps and prepared shampoos contain too much alkali. This dries the scalp, makes the hair brittle, and is very harmful. Mulsified cocoanut oil shampoo (which is pure and entirely greaseless) is much better than anything else you can use for shampooing as this can't possibly injure the hair.

Simply moisten your hair with water and rub it in. One or two teaspoonfuls will make an abundance of rich, creamy lather, and cleanses the hair and scalp thoroughly. The lather rinses out easily, and removes every particle of dust, dirt, dandruff and excessive oil. The hair dries quickly and evenly, and it leaves it fine and silky, bright, fluffy and easy to manage.

You can get Mulsified cocoanut oil shampoo at most any drug store. It is very cheap, and a few ounces is enough to last everyone in the family for months.—Adv.

THE WOMAN WORKER

Indian Girls as Domestics Bring Wigwam Peacefulness Into City Homes

OAKLAND, Cal. July.—Indian girls with a racial genius for the duties of the wigwam and tepee, are helping to solve one of the gravest difficulties of the modern home—the domestic servant problem.

A band of fifty young girls of the Washoe and Piute tribes has recently invaded Oakland under the care of a chaperone, with the result that fifty homes have been transformed from housewives' prisons into comfortable little palaces.

So far from thinking domestic service degrading or disagreeable, these Indian girls take to it naturally. They regard it as a proper vocation for their sex. They even prefer quiet homes, in the suburbs or country, as being without the excitement that goes with city life.

The girls come from the United States government school at Carson City, Nevada. Their earnings go in part toward the support of the school. Their summer experience in American homes is regarded as a valuable part of their education.

The girls love babies and even the younger ones, 12 to 14 years old, earn from $10 to $15 a month and a home, in the capacity of nursemaids.

They don't like joy-rides, shun the movies, refuse to flirt with the grocery boy and never make eyes at the master of the house.

Miss Helen C. Sheehan, a teacher in the Carson School, is the outing matron in charge of the 50 girls.

"Summer domestic work is very valuable to the Indian students from the educative standpoint," she says. "It gets them into closer touch with American life than anything else could do. They learn American ways and are enabled to progress beyond the old standards of their tribes.

Group of Indian girls from Carson Government school, who are working as domestics in San Francisco Bay cities under chaperonage of Miss Helen C. Sheehan, outing matron.

"In the school at Carson, the mornings are devoted to the regular branches of education, and the afternoons are given over to domestic science and craftsmanship of various kinds. The Indian girls are especially talented at art work. Their drawing is in many cases wonderful. They are also excellent at penmanship. There is poetic and literary talent in them, too, and many of them aspire to become professional writers.

"The Indian girls are not by any means eager to go back to the life of their tribes, which in many cases is wretched. The Piutes and Washoet are extremely poor. These girls want to put themselves on a par with American girls. Many of them plan to enter higher institutions of learning.

"In character they are extremely steady and reliable. If you take an Indian girl into your home, treat her kindly, give her a good room and a little money and a certain amount education and contact with the family life, she is yours forever. Respect for older people is a deeply ingrained quality. In fact, in many of the primary virtues they are fitted to be an excellent influence in the life of the home.

"What is more, they really know how to keep house. If there were enough of them to go around the nation, America's homes would be literally transformed.

"Their social life at school is pleasant, but simple. The weekly dances are great events. The girls themselves do not like the 'rag' dances, and they will not "shimmie." They dance very gracefully. It is characteristic of them that when they go out, they do not resent the presence of a chaperon, and do not try to put anything over on the teacher in charge. Yet they are as full of high spirits and fun as the American girl of European descent.

"The one way to ruin the Indian girl as a domestic is to treat her as many American women, I am sorry to say, habitually treat their help. You cannot make the Indian girl sleep in the basement or the garage, and you cannot win her love and faithfulness by never speaking to her except in an irritable tone of command. They are not to be regarded as chattels or slaves. But if you treat them as domestic helpers, they are tireless and faithful to the core.

"As might be expected, the Indian girls have marked athletic ability. They are fine at basketball and other sports. I think that in time the Carson school will furnish some of this country's finest physical trainers for women's gymnastics."

Oakland and Berkeley housewives who have hired these Indian girls for the summer express themselves as delighted. They only regret that, owing to the past maltreatment of the Indians by the white man, there are so few of them available.

CASTORIA

For Infants and Children

In Use For Over 30 Years

Always bears the Signature of Chas. H. Fletcher

REFUSE WAGE INCREASE

School Board Asks More Money For Current Expenses—Special Meeting

After a private session lasting nearly four hours the school committee held its special meeting scheduled for 7.30 last evening at 11.20 and transacted its business in exactly five minutes.

The high lights of the session were the refusal of the committee to grant wage increases asked for by the teachers and janitors at the previous meeting by deferring action until the December meeting and the vote of the committee to ask the city council to meet the current expenses of the department for the rest of theyear.

A discussion of the Morey school annex project, for which the meeting was originally advertised, failed to materialize in the public session.

After the vote to defer action on the wage increase petitions had been passed, Chairman Walsh said that it was the custom of the committee to consider salaries at the December meeting and in view of the fact that $25,000 more was being asked for to carry on the current expenses of the department, it was not deemed feasible to advance salaries at the present time. The motion to defer action was made by Mr. Keyes and unanimously passed.

Upon motion of Dr. Thompson it was voted to ask that five more numbers be taken from the list of young women who took the recent teachers' examination and that those whose names were opposite the numbers should be employed as substitute teachers if possible with the understanding that they take the next examinaion.

It was voted to fix the salaries of the director of physical education in the elementary schools and the military instructor at the high school at $1000 each.

Adjourned at 11.25.

Lowell, Wednesday, July 9, 1919

A. G. POLLARD CO.

THE STORE FOR THRIFTY PEOPLE

Do Your Shopping Today. Store Closed All Day Tomorrow

Clerks' Annual Outing

BUY COAL NOW

PRICES WILL BE HIGHER
COAL LESS PLENTIFUL

This fall. We can supply you with coal from old established mines that take pride in their output. Prompt delivery on orders placed now.

WM. E. LIVINGSTON, 15 Thorndike St.

Phone 1550 Established 1828

Get After That Backache

THOSE agonizing twinges across the small of the back, that dull, throbbing ache, may be your warning of serious kidney weakness---serious, if neglected, for it might easily lead to gravel, stone in kidney, bladder inflammation, dropsy or fatal Bright's disease. So if you are suffering with a bad back, look for other proof of kidney trouble, and if there are dizzy spells, headaches, nervous, despondent attacks; a dull, tired condition and disordered kidney action, get after the cause. Take things easier for a while and use DOAN'S KIDNEY PILLS, the remedy that has been tried out for you by thousands. What satisfied users say is the best proof of Doan's reliability.

These Lowell Users Say:

GRAND STREET

S. J. Menter, 152 Grand street, says: "My work is a strain on my back and kidneys. At times sharp catches would take me in my back just over my kidneys and I could hardly straighten up. I was restless at night and had an awful soreness in my back. My kidneys didn't act regularly and I frequently had dizzy spells, when spots seemed to float before my eyes. I used Doan's Kidney Pills and they were just what I needed and strengthened my back and kidneys. I felt like a different man and could do my work without any trouble after using Doan's."

CHELMSFORD STREET

Mrs. Mary E. Laurie, 188 Chelmsford street, says: "Some time ago my back began to pain and I suffered a whole lot on that account. My head ached a great deal, too. I suffered from attacks of dizziness and my feet and ankles became swollen. I read of Doan's Kidney Pills and used them. They brought me relief gradually and strengthened my kidneys. I am not troubled in that way now."

Mrs. Laurie gave the above statement in July, 1915, and on May 4, 1917, she said: "I keep Doan's . . . I know I can depend on them to give me relief when I have any signs of kidney trouble."

CROWLEY STREET

Capt. W. A. Dolan, city fireman, 56 Crowley street, says: "I have never found anything so good as Doan's Kidney Pills. I have taken them off and on for several years. I have suffered with my kidneys mostly when I have caught cold which has settled on my back. There has usually been a constant aching there and my back has been very stiff and sore. I have bought Doan's Kidney Pills at McEvoy's Drug Store and they have given me relief." (Statement given Oct. 21, 1914.)

TIME STRENGTHENS CONFIDENCE

On May 8, 1917, Capt. Dolan added: "I have as much confidence in Doan's Kidney Pills now as when I endorsed them before. I know they are reliable."

NEW SPAULDING STREET

Mrs. W. Farrell, 71 New Spaulding st., says: "About two years ago I had an awful lot of kidney trouble. My back ached severely and the constant pain across my kidneys was almost unbearable. I didn't feel like doing my housework. The least exertion caused me to suffer dreadfully. My feet and ankles were swollen and I could hardly bear my weight. My kidneys also acted irregularly. I read of Doan's Kidney Pills and used them as directed. They were the right remedy for me. I was soon able to do my work without suffering with my back. My kidneys were regulated and I felt strong and well."

OSGOOD STREET

H. W. Hilliard, city fireman, 20 Osgood st., says: "I suffered a long time with my kidneys before I could get anything to help me. I happened to hear of Doan's Kidney Pills and believe me, I was glad to get them. They helped me from the start. Before I took them, I had a dull, constant ache in the small of my back all the time. If I bent over, I could hardly straighten again. Sharp pains would catch me in my back. The kidney secretions were too frequent in passage and caused me much annoyance. Doan's Kidney Pills cured me of all this trouble and there has never been any return of it since."

B STREET

Mrs. L. L. Lorrain, 99 B street, says: "About three years ago my kidneys became weak and I suffered awfully. My back was so weak, I didn't have the strength to walk and I had severe pains in my back just over my kidneys; my kidneys acted irregularly, too. I suffered from dizzy headaches. For two months every move I made sent a sharp pain all through my body. I was almost helpless and can't begin to tell how I suffered. I read of Doan's Kidney Pills and got a supply. They helped me right away. My back got strong and my kidneys acted regularly. Three boxes of Doan's cured me of all signs of the trouble and I have had no return of it."

Doan's Kidney Pills

Every Druggist has Doan's, 60c a box. Foster-Milburn Co., Manufacturing Chemists, Buffalo, N. Y.

PEACE IS JUST, SAYS WILSON

Urges League of Nations in First Speech in U. S. Since Treaty Was Signed

Says America Has Kept the Vision, "But Some Persons Cannot See It"

NEW YORK, July 9—President Wilson returned to the United States yesterday and, in his first speech delivered on American soil since the peace treaty was signed, declared that the peace concluded at Paris was a "just peace, which, if it can be preserved, will safeguard the world from unnecessary bloodshed."

The only reference the president made to his opponents was when, in referring to the negotiations at Paris, he said:

"I am afraid some people, some persons, do not understand that vision. They do not see it. They have looked too much upon the ground. They have thought too much of the interests that were near them, and they have not listened to the voices of their neighbors. I have never had a moment's doubt as to where the heart and purpose of this people lay."

After one of the greatest demonstrations ever seen in New York, with crowds touring a welcome from every point of vantage, the presidential party arrived at Carnegie hall, which was crowded hours before the time set to open the meeting. As the president stepped from his automobile a massed naval and military band played "The Star Spangled Banner," while the military escort presented arms. Mr. Wilson was preceded to the stand by Vice President and Mrs. Marshall, former Speaker of the House Champ Clark and Samuel Gompers, president of the American Federation of Labor, all of whom were recognized and cheered by the crowd. The president's appearance on the platform was the signal for an ovation which lasted some minutes, ending when the band broke into the strains of "Over There."

R-34 Commander Cheered

There was a sudden pause when an officer in British uniform unexpectedly appeared on the platform. Mr. Wilson jumped to his feet and crossed the stage to meet him, and the cheering broke out in redoubled volume as the word flashed through the hall that the stranger was Maj. G. H. Scott, commander of the British transatlantic dirigible R-34.

Brief welcoming speeches were made by Rodman Wanamaker, Mayor Hylan and Governor Smith. The governor, who was repeatedly cheered, introduced the president as the bearer of a peace treaty "worthy of the honor, dignity and majesty of this great country."

When President Wilson stepped to the front of the stage the band again played the national anthem, but was drowned in the cheering of the several thousand men and women in the audience who refused to resume their seats until the president had signalled several times for silence.

Mr. Wilson was obviously under the strain of deep emotion when he began to speak, and his voice was noticeably hoarse. He said:

"Fellow countrymen:

"I am not going to try this afternoon to make you a real speech. I am a bit alarmed to find how many speeches I have in my system undelivered, but they are all speeches that come from the mind and I want to say to you this afternoon only a few words from the heart.

"You have made me deeply happy by the generous welcome you have extended to me, but I do not believe that the welcome you extend to me is half as great as that which I extend to you. Why, Jerseyman though I am, this is the first time I ever thought that Hoboken was beautiful.

"I have really, though I have tried on the other side of the water to conceal it, been the most homesick man in the American Expeditionary Forces and it is with feelings that it would be vain for me to try to express that I find myself in this beloved country again. I do not say that because I lack in admiration of other countries.

"There have been many things that softened my homesickness. One of the chief things that softened it was the very generous welcome that they extended to me as your representative on the other side of the water. And it was still more softened by the pride that I had in discovering that America had at last convinced the world of her true character.

America's Vision

"I was welcome because they had seen with their own eyes what America had done for the world. They had deemed her selfish. They had deemed her devoted to material interests. And they had seen her boys come across the water with a vision even more beautiful than that which they conceived when they had entertained dreams of liberty and of peace.

"And then I had the added pride of finding out by personal observation the kind of men we have sent over. I had crossed the seas with the kind of men who had taken them over, without whom they could not have gone to Europe, and then when I got there I saw that army of men, that army of clean men, that army of men devoted to the high interests of humanity, that army that one was glad to point out and say—'These are my fellow countrymen.'

"It softens the homesickness a good deal to have so much of home along with you, and these boys were constantly reminding me of home. They did not walk the streets like anybody else. I do not mean that they walked the streets self-assertively. They did not. They walked the streets as if they knew that they belonged wherever free men lived, that they were welcome in the great republic of France and were comrades with the other armies that had helped to win the great battle and to show the great sacrifice. Because it is a wonderful thing for this nation, hitherto isolated from the large affairs of the world, to win not only the universal confidence of the people of the world but their universal affection.

Proud of Troops

"And that, and nothing less than that, is what has happened. Wherever it was suggested that troops should be sent and it was desired that troops of occupation should excite no prejudice or uneasiness on the part of those to whom they were sent, the men who represented the other nations came to me and asked me to send American soldiers. They not only implied, but they said, that the presence of American soldiers would be known not to mean anything except friendly protection and assistance. Do you wonder that it made our hearts swell with pride to realize these things?

"But while these things in some degree softened my homesickness, they made me all the more eager to get home, where the rest of the folks lived, to get home where the great dynamo of national energy was situated, to get home where the great purposes of national action were formed, and to be allowed to take part in the counsels and in actions which were formed, and to be taken by this great nation, which from first to last has followed the vision of the men who set it up and created it. We have had our eyes very close upon our tasks at times, but whenever we lifted them, as we were accustomed to lift them to a distant horizon, we were aware that all the peoples of the earth had turned their faces toward us as those who were the friends of freedom and of right, and whenever we thought of national policy and of its relation upon affairs of the world, we knew we were under

Continued to Page 10

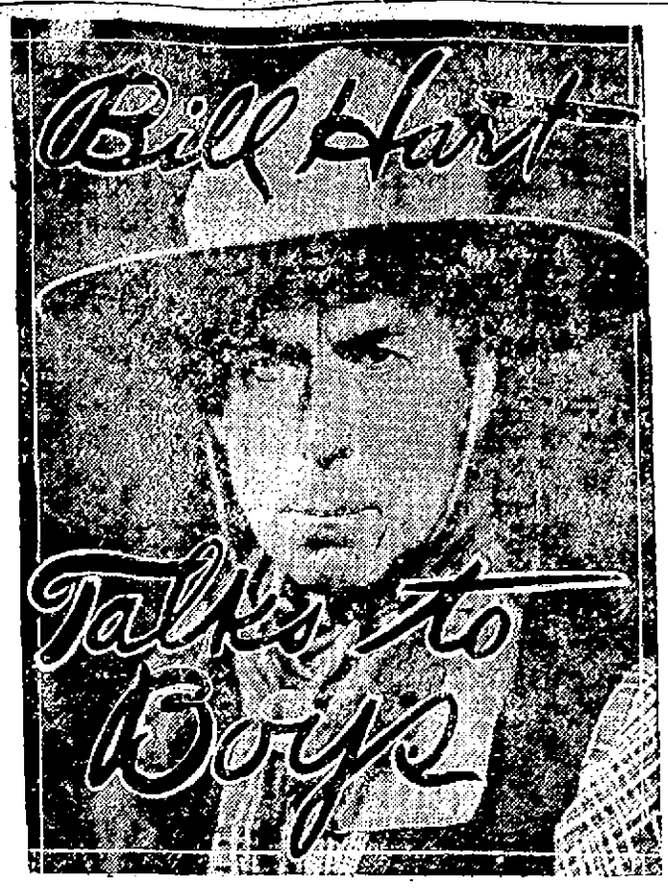

MOVIE STAR WRITES FOR LOWELL BOYS

Most famous of movie heroes in boy eyes, William S. (Bill) Hart, is writing a series of articles especially for Lowell boys who read The Sun.

Every boy knows Bill Hart.

Bill has posed for some new pictures which can be seen only in The Lowell Sun. A new picture of him with every talk he makes to our boy readers.

P. S.—Boys between the ages of 20 and 60 will find them interesting, too.

Robust Children

result from the systematic use of

BOVININE

The Food Tonic

SINCE 1877—for 42 years—physicians have prescribed this more than tonic—this wonderful blood-feeding body builder.

Try it—your doctor knows

Sm. bottle · 75c. 12-oz. bottle · $1.15

Sold by druggists

111 *THE BOVININE CO., 75 W. Houston St., New York*

This economical Salad instead of expensive meat

In discussing with a domestic science friend of ours the high cost of nourishing foods we asked her to prepare an economical COVO salad which would take the place of meat. Here it is. Won't you let it put smiles on *your* pocket-book—and your family, too?

MACARONI SALAD WITH COVO MAYONNAISE

2 cups chopped macaroni
2 tablespoons chopped celery
2 hard boiled eggs, chopped
½ can pimientos, chopped fine

Blend all ingredients and marinate with COVO French Dressing. Serve on crisp lettuce with Mayonnaise. Enough for six people.

IN France expert cooks have long used fine oils like COVO for extra-fine cooking results. Try COVO and see if your results don't tell you why.

THE B. K. FAIRBANK COMPANY

At grocers' in tins of pint, quart, half-gallon and gallon sizes

Armour's QUALITY PRODUCTS

Oval Label Quality Extends to Salads, Too

CRISP, appetizing, healthful salads will make delightful dinner and luncheon dishes this summer. And, in the wide scope of Armour Oval Label products there is a variety to tempt any palate—all of the *utmost quality.*

On hot days serve *Veribest* Shrimp, firm and meaty as when they came from the Gulf; or *Veribest* Pineapple, garnished with fresh lettuce leaves and set off with *Veribest* Cherries. *Veribest* Asparagus, with a simple dressing, makes a delicious dish. Armour's *Veribest* (mild) Salad Dressing and *Veribest* Salad Oil open the way to a score of tasty salad suggestions.

Whether it be salad ingredients you seek or any other food for simple meal or formal occasion, you will find it *at its best* under the Armour Oval Label, *the mark that takes the guess-work out of buying.* It identifies more than 300 pure foods of the greatest excellence.

An Armour Shelf of Summer Foods in your pantry is a protection against all food emergencies. Your neighborhood grocer can supply you.

ARMOUR & COMPANY

W. A. KIERSTEAD, Manager
Lowell. Tel. 5790

DO IT TO-DAY

We refer to that contemplated change *for health's sake* from coffee to

POSTUM

"There's a Reason"

Strictly guaranteed Dentistry. Positively Painless. Lowest Prices in Lowell.

BEST BRIDGE WORK
PURE 22 K. GOLD CROWNS **$4**

A nice little FULL SET of perfect fitting, fully guaranteed teeth for $7. One Gold Tooth free if desired.

FILLINGS 50c and UP
Examination and advice free.
All work strictly Guaranteed.

Dr. HEWSON

10 CENTRAL STREET
OPPOSITE NELSON'S
HOURS 9-8
Lady Attendant French Spoken

BUGS
Kill Them Now!
BULL'S EYE BEDBUG KILLER
BULL'S EYE ROACH KILLER
At Druggists and Grocers

Chelmsford GINGER ALE

A superbly bottled spring water product, supreme in quality and economical in price

COOLMOR
WIND-SAFE
SELF-HANGING
PORCH SHADES

COOLMOR PORCH SHADES

Make your porch cool and comfortable. Just the thing for a sleeping porch.

ADAMS & CO.

174 Central St. Lowell

THE LOWELL SUN

JOHN H. HARRINGTON, Proprietor

SUN BUILDING, MERRIMACK SQUARE, LOWELL, MASS.

Member of the Associated Press

The Associated Press is exclusively entitled to the use for republication of all news dispatches credited to it or not otherwise credited in this paper and also the local news published herein.

ADVERTISING DRINKS

There probably never was a time when so good a chance existed to exploit and boost the tonic and soft drink business, in Lowell, in common with all other American cities, as today.

The most useful aid to extending this business in which there is admittedly so much profit, is of course advertising. The tonic business generally admits that one of its chief assets is having an attractive name for the drink sold. Once having hit upon a good name, the next thing, assuming that the quality and flavor are right, is to have prospective patrons become acquainted with the drink through sampling it. They must know the name of it before they can call for it at the soda fountains. The best way, the least expensive and the surest way to introduce your temperance drink and its name to the public is by advertising it in

THE SUN

Lowell's Greatest Newspaper

FUTURE OF ENGLAND

William Allen White, a prominent newspaper writer who has covered the peace conference thus far, predicts that in the near future, England will be a soviet republic. He also makes the statement that the king of England and members of the royal family are catering to the radicals rather than to the plain people or to the upper glass, as was formerly their wont.

With all due respect to Mr. White's judgment, we believe he is entirely mistaken as to the future probabilities in the history of England. The government will change, in fact it is very certain to change in the near future to a republic, but not to a republic of the kind that Mr. White predicts. It will be a republic with a written constitution framed on lines similar to those of our American constitution and it will provide for no monarch, nor will it tolerate the aristocracy.

The democracy of England is fully as intelligent as is the democracy of the United States, in many points, even more so, if the general average be taken. For 25 years or more, the democracy of England has moved steadily toward the higher aims of free government, and in that respect it has made very considerable progress. The main handicap and drawback to the complete triumph of free government in England is the existence of the aristocracy which, in opposition to popular measures, is fully as reactionary as was the autocracy of Germany under the old regime.

Gladstone devoted a great portion of his life to popular reforms; but in the most important measures that he favored, he was blocked by the house of lords. He advised a curtailment of the powers vested in the upper house as a means of securing the rights of the people, but nothing resulted until 1911, when a measure was adopted modifying and restricting the veto power of the lords upon popular legislation. No important measure has been carried through parliament under the act which limits the veto power of the lords, except the measure of home rule for Ireland. At the present time, there is a public demand for a general reform of the peers so that the members will be elected after the manner of our United States senators. That, however, will not satisfy the people. They want the hereditary titles abolished and they want also to see the large estates held by the "titled nobility" divided up and made available for tillage. They are tired paying the vast expenditures attaching to maintenance of royalty while the king, very good man that he is, is a mere figurehead who dare not take an active part between the political parties nor say a word openly for or against either of them without risk of precipitating a revolution. It would be a comparatively easy matter to count 150 men in England any one of whom exercises a greater influence on the country, politically and otherwise, than does King George.

It is worthy of note that since the veto power of the lords was curtailed, Sir Edward Carson has been a practical dictator who, in many cases, forced his views upon the prime minister and parliament, thus over-riding the recognized rulers of the nation. In so doing, he was largely the tool of the designing, reactionary and tottering aristocracy. England can make no progress until her present aristocracy is deprived of its powers to injure, oppose and restrict the march of the people toward their ideals of popular government.

The days of the British republic are not far distant and when that time comes, the people of Canada will fail to see why they should be held in subjection by a people who assert their own freedom in such a decisive way. Australia, New Zealand and India will be next in line for independence under a republican form of government. These changes may seem to be highly improbable at present, but they are in line with the tendency of the age which only militarism has checked in the past. With militarism restrained and held in subjection by the League of Nations, these changes would come in the natural order of things without any bloodshed whatever and in accordance with the popular verdict as to what is best for these various nations, hereafter relieved by the League of Nations from the danger of attack by great military powers. If the clause in the covenant of the League of Nations providing for fixity of territorial integrity, would set a barrier to the onward march of subject nations, such as those mentioned, together with Ireland, Koren and the Philippines, then it should not be endorsed by any liberty loving people.

RESTFUL SLEEP

Restful sleep makes for good digestion and straight thinking. And straight thinking and good digestion make for restful sleep—the cycle to good health is complete.

In other words, the proper performance of one bodily function aids in the perfection of other bodily functions.

All of us sleep, but not all of us sleep restfully.

We all know that some of us with very active mental and physical lives, arise after six hours' sleep fully rested and ready for another strenuous day.

We also know that others of us arise after eight and even ten hours' sleep more tired than when we went to bed. There has been sleep in both cases, but the latter has not been restful sleep.

Broadly speaking, there are two sides to the human mind.

One is the reasoning side. The other is the visualizing side, or the power to imagine.

When we sleep, the reasoning side is always dormant, but the visualizing side is either active or has the power to become active.

Dreams are the result of a dormant sense of reason and the active power to imagine—dreams draw heavily upon the energies of the whole body, varying according to intensity, and the result is a restless sleep.

It is directly a question of the state of the nerves.

And the state of the nerves may be the state of the organs of digestion and eliminations, and the whole may be the state of the mind during the day.

Any of us who live in a state of worry and anxiety, who do our work during the day in a state of excitement and on the "most-haste-less-speed" principle, cannot expect sound restful sleep during the night even though we may sleep.

Most medical authorities say that it is not the amount of sleep, but in the degree of sound restful sleep; that sound restful sleep by night is the result of calmness of action and freedom of worry during the day.

But calmness and freedom of worry are again a question of nerves. And nerves are a question of the general health—the proper functioning of the bodily organs.

We all know, for instance, that at one time a small matter may worry us, while at another time a larger matter may fail to have any effect upon us. The difference is in the state of the health one time as compared with another.

There are many points of attack in the circle of complete health, but to a great extent it has its basis in mind—thinking—in the calmness of action and moderation in all indulgences, including the matter of food.

CHICAGO DISCREDITED

In the case of Chicago, there is a very notable example of how very seriously an indiscreet or incompetent official may injure a city not only during his incumbency, but for some time afterwards.

The Elks in convention at Atlantic City, have boldly opposed the invitation of Chicago to hold their next convention in that city on the ground that Mayor Thompson proved to be an unpatriotic citizen by his action during the war. This rebuff is but a repetition of what Chicago met at the convention of the American Legion at St. Louis, when Col. Herbert of Worcester arose and denounced Mayor Thompson, thus killing Chicago's chances of securing the convention of that body. There is no telling how long this stigma of unpatriotic conduct will attach to the Windy City. It is assumed that if Thompson did not have a very considerable backing in his unpatriotic course, he would not have so boldly shown his pro-German spirit and, above all, he would not have been re-elected as a recognition of his faithful interpretation of public sentiment in that city.

Chicago will find it difficult to wipe out this stain upon her good name. It will require many years to overcome the injury to the city's reputation, and this can be accomplished only by electing for mayor a man who, in everything pertaining, to true Americanism, is the very opposite of Mayor Thompson.

The Roma Tribuna speaks of President Wilson leaving Europe unnoticed and then proceeds to offensively speak of him as "an intruder in our continental history, our European civilization and our sacred ideals." The editor of this Roman newspaper is strangely forgetful of the great fact that had it not been for President Wilson and the legions back of him, the future history of Italy would have been written in the German language, her government would have taken its orders from Vienna, and whatever of civilization and sacred ideas she has would have been replaced by kultur, spelled and administered in the Hun way.

The condition of the United States treasury and the things it is hoped the treaty of peace can accomplish, happily coincide. Secretary Baker says this war time army must be completely demobilized by September 30 because after that date, money will be lacking to pay the large number of men in the overseas army. Who wants to be a soldier at a time when the paymaster doesn't know where he can scrape up the sinews of war?

Local men who "invest" in baseball pool tickets week after week and obtain only the questionable satisfaction of learning how few numbers they were from the capital prize each day, will probably be sorry they cannot buy chances in the national lottery France is shortly to run selling 30,000,000,000 francs worth of tickets with prizes amounting to a total of 6,000,000,000 francs.

That was a fine scoop scored by The Sun in giving the first picture of the signing of the peace treaty at Versailles. The Boston papers published it just one day later, which shows that The Sun correspondents at the conference are real live ones who cannot be outdone in point of speed and accuracy in getting the news to their papers.

The Boston Globe observes that perhaps all our communities in the future will be just as well off if efficient ropes are left in a convenient place where convicted murderers can get their hands on them. But these convicts would use the ropes to lower themselves to freedom rather than commit suicide.

Eastport, Me., is heavily stocked up with smoked herring. Everyone knows that smoked herring generally provokes a thirst that only an alcoholic stimulant can appease. Therefore, we assume that Eastport must still retain her herring as she cannot guarantee to deliver the fluid thirst appeaser.

We admire the wit of that New York Evening Post paragrapher who asked, "Why did not the Chinese delegation, when called on to affix signatures to the peace treaty, solemnly set down, 'This treaty can go to h— for all we care,' and probably no one looking on would be any the wiser?"

Yes, we maintain that the kitten smuggled aboard the R-34 will sort of have it on those Long Island tabbies when the discussion turns to travel and the adventuresome ways in which it may be accomplished.

SEEN AND HEARD

Some people get their vacations with and some without.

There's lots of 'em goin' without their wee sma' drop in the mornin'.

The average town has a good many eating places and the average eating place is a pretty poor place to eat.

A news item in an Arkansas exchange reads: "Bert Hall, who came in from Peavine Ridge Saturday, reports that the Anderson wedding went off without a hitch Thursday night. The groom didn't show up."

A Whistling Corpse

When W. F. Russell, Bridgewater, Pa., undertaker, arrived for the body of a man struck by a train and pronounced dead by a railroad physician, the corpse was whistling, "Coming Up the River!" Russell took the whistler to the hospital instead of the morgue.

She's Some Tightwad

Joe Pardinck is the worst spendthrift in Whiting, Ind., his wife says. Pardinck, refusing to admit, has brought suit for a divorce. He alleges he asked his wife for 15 cents to buy cigarets and she refused, saying she had "given him 15 cents for that purpose out of his last month's wages." Joe, being a stubborn sort of a guy, held two bits out of his pay envelop one day and turned the rest over to her, as was his custom. And that night, by heck! didn't she go and pick his pocket of the two bits—so Joe alleges—and order him out of the house!

Babu English

The Calcutta, India, Capital, publishes a letter received by an English commercial firm from a Babu correspondent in India:

"We take this opportunity to reapproach you after the most unfortunate and unprecedentially tremendous and bloody World-Wide War which has entirely changed everything, best to worst, none's likeness and yet we must thank Him by whose graciousness only we see her again now in the bud of the normality, and hence sanguine to see her once more in the Peacefullness of every civilized soul's likeness, and consequently every one of the Trade World will come forward to the field of the Commercial Battle and reengage themselves there with much more vigor than pre-war time, for the sake of bringing her at the earliest time into her previous beautiful stage, reviving her glory fully, under which alas many decayed and existing Soul had enjoyed much happiness, because since many impossibilities easily turned into the possibilities to the test of the human. Therefore we hope your goodselves will surely be one of the above to do your level best to develop our connection very nicely."

We are amused at these things, but we must confess that the Hindu writes English a great deal better than we could write Sanskrit.—Don Marquis in New York Evening Sun.

Memories

As I sit by the hearthside at night all alone,
And gaze in the fire's ruddy glow,
Old memories drift back with the tide of the years
That were lost in the long, long ago;
Then I fill up my pipe and I let fancy roam
Back again to those beautiful years,
When life was one long golden morning of joy,
And smiles were triumphant o'er tears.

The little old cottage with rude wooden floor,
The well-worn doorstep without—
While over the eaves the columbine hung,
And twined round the old water spout;
The path which led out to the wide swinging gate,
Where the old-fashioned hollyhocks bloomed—
The old mossy well with its clear crystal stream
That to all wa sa life-giving boon.

The little old attic so close to the roof,
With the low trundle bed where I slept—
How often at night when weary from play
I have lain its downy arms crept,
Then gazed through the darkness so deep and so still,
Until under the covers I'd creep,
And soon would the rain pattering down on the roof
Gently lull me away into sleep.

The old red schoolhouse that stood on the hill
And the path that led to the creek—
The graceful green willows that bordered the shore
Where we children played hide-and-go-seek—
And the sweetheart of mine whom I loved in those years,
When I was her barefooted beau,
Are memories sweet that surge back through the years
Since those boyhood days long ago.

Ah, sweetheart of mine in your calico dress
And little sunbonnet of blue,
Through all the long years that have passed since those days,
I have cherished the memory of you;
But in the quaint churchyard for fifty odd years
O'er your grave have the grasses grown green,
And the castles we built of the future-to-be
Were wrecked in the grave with you, Jean.

But I wake from my reverie, my pipe has gone out,
And the fire on the hearth glimmers low—
I am back in the world of the present again
Just an old man with hair white as snow;
Soon the trials of the years will come to an end.
For the sun of my life's sinking low,
But I hope when it sets it will rise in the land
Of the memories of the lost long ago.

—John S. Madden.

Captain, 7th Inf., in The Watch on The Rhine.

Are You Bald?

The efficacy of Kotalko in aiding hair growth is marvelous. It contains potential ingredients never found in other hair lotions, including genuine ferr ed, a . botanical elements obtained at heavy expense through Indiana and hunters. $300 guarantee.

Kotalko often promotes hair growth when everything else fails, and in what were considered hopeless cases of baldness. Kotalko is being talked about everywhere. Absolutely incomparable!

Prove for yourself by getting a box of Kotalko at any busy pharmacy or send 10 cents (silver or stamps) for testing pkge. to John Hart Brittain, BS-301, Station F, New York, N. Y. Show this to friends (either sex) who are needing luxuriant hair growth.

Before taking your train home from Boston get The Sun at either newsstand in the North station.

MAN ABOUT TOWN

That the city of Lowell will be in critical financial condition in a few months unless her executive officers use their heads every minute came very forcibly to the surface from various remarks made at Tuesday's meeting of the city council and by several members of the council after the meeting. The city is now within hailing distance of the debt limit—some $139,000—and the demands for money in large amounts have rarely been as urgent as at the present time. For instance, Commissioner Murphy could eat up this entire amount for his department and much more besides, without wasting a cent of it. He can see his way clear to spend $100,000 for paving, $75,000 for macadam and $25,000 for sewers. Commissioner Marchand could probably spend another $100,000 on the Morey school annex proposition even with the original plans reduced. Commissioner Morse feels that the growth of the city makes a demand for immediate additions to its motorized fire equipment and a new pump is badly needed for the water department at figures variously quoted from $65,000 to $96,000. If the hero of "Brewster's Millions" should stroll along here any day now he would find plenty of ways of getting rid of his wealth in short order.

ELLIS ESTATE SOLD

Sixteen Parcels of Dwelling House Property in Pawtucketville Go at Auction

One of the most comprehensive and successful sales of dwelling house property and adjacent land recently recorded in Lowell was conducted yesterday afternoon by the E. B. Conant Co., auctioneers, when 16 parcels of real estate of the estate of James W. and Melissa F. Ellis were sold under the hammer to the highest bidders. The sale aggregated $35,800, with nine distinct purchasers.

The property sold was located in White, Mt. Hope and Waterford streets, Mammoth road and Ellis court, Pawtucketville, and although the White street houses were considerably removed from those in Ellis court and Waterford street, an attendance of fully 200 followd the auctioneer and evinced extreme interest in the sale. Mr. Conant was entirely pleased with the results attained. Assessed valuations were greatly exceeded in every instance except on two pieces of vacant land, each of which were sold at a price slightly below the assessed figure.

From an economic standpoint a layman could glean much from the sale. The auctioneer repeated time after time that similar houses a few years ago would have brought much lower prices, but that today a new level has been reached and no recession is in sight. From the stand point of dispatch the sale was unique inasmuch as the entire estate was sold in two and three-quarter hours and might have been disposed of much faster had not the auctioneer purposely waited in one or two instances, when ahead of his schedule, to bring an individual sale closer to the advertised time.

A cottage house and 3341 feet of land at 55 White street was first to go, and after lively bidding, which forecasted an interesting sale, was purchased for $2500 by E. J. Shea, 50 Third avenue. The purchase price is $1050 in excess of the assessed value.

A lot, 11,725 feet in area, fronting on White street and extending to the rear of No. 55, also was sold to Mr. Shea for $500, which was $100 less than assessed valuation.

The Ellis homestead, including residence, barn and 7825 feet of land was the next parcel sold and Mr. Conant ran the bids up to $3462.50 before allowing the property to go to Patrick E. Finnick. The valuation is $2750.

The crowd then moved to 199 Mt. Hope street, where Michael M. Quealy, 41 Royal street, purchased an eight room house with 3200 feet of land for $2625, $1275 more than the assessment.

A house, small store and stable at Mt. Hope street and Sixth avenue, the entire assessed valuation being $1900, was sold to Mrs. Marie Leclerc, 331 Moody street, for a flat $3000.

J. H. McNabb was the purchaser of the next parcel, a cottage house and 3000 feet of land at 249 Mt. Hope street, which went by the board for $1675, against an assessed valuation of $1000.

It was a long hike from here to Mammoth road, but it took the crowd out of the dust of Mt. Hope street to a more comforable spot and the auctioneer waited until all had covered the distance. A lot of land, more than 12,475 square feet in area, and containing a barn and two sheds, was purchased by Oscar P. Ellis for $900. Mr. Ellis also bought the cottage house at 17 Ellis court for $1475.

Another cottage house, 23 Ellis court, a duplicate of the one sold to Mr. Ellis, brought $1800, and was bought by W. H. Dufresne, 498 Fletcher street.

The caravan then moved up the court to No. 37, a two and one-half story house, which was knocked down to Oswald Turcotte, 33 Ellis court, for $2487.50. Its valuation is $1850.

A full sized cottage house and 2460 feet of land at 41 Ellis court was bought by Timothy M. Tully for $2287.50, while a cottage much similar at No. 47, embracing 2774 square feet of land, was bought by Oscar P. Ellis for Phillip Berard for $2375.

A great deal of spirited bidding featured the sale of a two tenement house, 51-53 Ellis court, before it was sold to J. H. McNabb for $3412.50. This is $1378.50 in excess of the assessment.

Two more dwellings, 81 and 85 Ellis court, were bought by E. J. Shea for $2100 and $2300 respectively, while the last sale of the afternoon, a modern, cement covered house at 20 Waterford street, was made to Michael M. Quealy for $2950.

FORM LOWELL NAVAL VETERANS' ASSO.

Lowell veterans of the United States navy, marine corps or merchant marine met last evening in the rooms of the Knights of Columbus and formed the Lowell Naval Veterans' association. More than 100 naval men were present and a temporary organization formed.

An invitation is extended to the 1500 naval veterans of this city to join the organization. All that is needed in applying for membership is some credential to show that the applicant has been honorably discharged from some branch of the naval service.

The temporary officers elected last evening were: President, George H. Bird; vice president, Thomas S. Ryan; treasurer, Charles Collins; assistant treasurer, Joseph Duffy; secretary, Paul J. Cahill.

Secretary Cahill, 389 High street, will be glad to give information regarding the aims of the association. At the conclusion of last evening's meeting a rising vote of thanks was given to the Lowell council of the K. of C. for its courtesy in offering the use of its rooms. The council distributed candy and "smokes" during the evening.

Hailstones, which fell on the Peter Engel farm, near Defiance, O., were so large they were scooped up by campers and used to freeze ice cream.

SUNBURN

Apply VapoRub lightly—it soothes the tortured skin.

VICK'S VAPORUB

"YOUR BODYGUARD"—30¢, 60¢, $1.20

A Sale of Men's Summer Pajamas

Fine Light Weight Cotton Pajamas—in a variety of striped and check patterns—good generous sizes and carefully made—finished with large sea pearl buttons—the best value in years $1.00

Satine and Soisette Pajamas

A small lot of high grade Pajamas—almost as lustrous as silk—finished with white silk frogs—exceedingly cheap, $1.50

PUTNAM & SON CO.

166 Central Street.

BAND CONCERT AT CANOBIE SUNDAY

The Haverhill Military band, under the direction of Herbert W. W. Downes, has proven so popular at Canobie lake this season that it will make its third appearance there next Sunday, and Mr. Downes has arranged the following exceptionally fine program:

March, Cruiser Harvard .....Strube
Music from "Chin Chin".....Caryll
Overture, Light Cavalry ..... Suppe
Bonnie Scotland (Scotch Melodies), Catlin
Oriental Dance, Out of the East..Rosey
Fox Trot, After All.....Roberts
Selection from "The Fortune Teller," Herbert
American Patrol ..... Meacham
Waltz, Danube Waves.....Ivanovici
Medley of Latest Popular Songs, Lampe
Finale March, The Ambassador, Bagley

LOWELL MAN TO GO TO JAPAN

Herbert E. Johnson, son of Mr. and Mrs. Eric A. Johnson of Parker street, this city, will sail from San Francisco for Japan on August 6. He will go to Kobe to take charge of the manufacturing of the Crescent Works Ltd., a company which is allied with the Stanley Works of this country, hardware manufacturers. Mr. Johnson was graduated from Lowell high school in 1911 and at th beginning of the War was foreman of the drawing room of the United States Cartridge Co.

THE BEST DENTISTRY MONEY CAN BUY AND JUST ONE HALF THE PRICE

My NOPAIN methods enable me to do good work and do it more quickly and in consequence at one-half the price the ordinary dentist will charge you.

IF I HURT YOU DON'T PAY ME

THE ONLY REAL PAINLESS DENTIST IN THE CITY

FULL SET TEETH.....$8.00 UP
GOLD FILLINGS.....$1.00 UP
GOLD CROWNS.....$5.00
PORCELAIN CROWNS.....$5.00

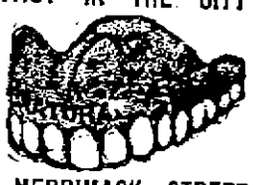

Estimate and Advice Free

Dr. T. J. KING, 137 MERRIMACK STREET
Phone 3800
Nurse in Attendance
CLARENCE W. KING, D.D.S., Inc. Hours: 9 to 8. French Spoken.

IF YOU WANT GOOD

COAL

—TRY THE—

Horne Coal Co.

9 CENTRAL ST. Tel. 264

251 THORNDIKE ST. Tel. 1083

Resinol

will heal those mosquito bites

A touch of Resinol takes the itch and smart right out of mosquito-bites, and soothes and cools sun-burned, wind-burned skin. This gentle healing ointment seems to get right at the root of skin-troubles like eczema, ivy-poisoning, heat-rash, and hives, clearing them away in a surprisingly short time. Resinol is sold by all druggists.

HOTEL MARTINIQUE

BROADWAY, 32d & 33d STS.
NEW YORK

"The House of Taylor"

One Block from Penna. Station
Baggage Transferred Free

Equally Convenient for Amusements Shopping or Business

Direct Entrance to B'way Subway and Hudson Tubes

600 ROOMS 400 BATHS

Rates:—From $2 Per Day

A SPECIALTY
155 PLEASANT ROOMS With Private Bath
$3 Per Day

IN THE HEART OF THINGS

The Martinique Restaurants Are Well Known for Good Food and Reasonable Prices

VETERANS SEEK BONUS

Service Men Storm State House—Payment Application Blanks Not Yet Ready

(Special to The Sun)

STATE HOUSE, Boston, July 9.—Veterans of the recent war continue to storm the state house each day, seeking to obtain the $100 bonus recently voted them by the legislature, wholly regardless of the fact that the papers have repeatedly announced that the application blanks for the payments will not be ready before July 15.

Yesterday it is estimated more than a thousand men visited the office of the state treasurer and had to be turned away, although a few were very persistent in their demands for immediate payment, asserting that "some of the boys have already got the money." As a matter of fact, the commonwealth has not yet borrowed the money with which the payments are to be made, and any man who says he has already received the special $100 bonus may be put down as a member of the Ananias club.

State Treasurer Charles L. Burrill announced today that the application blanks will be ready next Tuesday, and they will be distributed from the auditorium, the big hearing room in the basement of the state house. They may be obtained there by any person, whether or not a veteran of the war, and it is probable that senators and representatives outside of Boston will be requested by their constituents to obtain a supply of the papers in order to obviate trips to Boston by the veterans themselves.

When the application blank has been made out, it must be forwarded to the office of the state treasurer, with the original discharge papers of the applicant. The state treasurer has learned that fraudulent photographs of discharge papers have been used in New York in an effort to obtain payments to which the applicants were not entitled, and to prevent such practices in this state he will insist that the original discharge paper be presented in every case.

Already officials of the treasury department who are to have charge of the distribution are finding flaws in the bonus act; one of them declared today that "it is a miserable act, and full of holes." One of the chief causes of complaint is that certain men who received the bonus of $10 per month paid early in the war will not be eligible to receive the $100 bonus, because of a provision that the latter bonus shall not be paid to any man who was discharged or relieved from active duty prior to January 15, 1918, and was not recalled to the colors. A man who was discharged or relieved January 16, 1918, is eligible to receive both bonuses.

Another source of dissatisfaction is that drafted men who were rejected by their local draft board, because of physical disqualifications, are not entitled to receive the bonus, but if a man was sent by his local board to a cantonment and there rejected for physical reasons, he is eligible to receive the bonus, because present construction of the selective service regulations seems to be that such a man was actually in service for a limited time, although he saw no fighting.

Today State Treasurer Burrill will ask for bids for a loan of $10,000,000 as the first step in financing the bonus payments, which ultimately are expected to cost the commonwealth $20,000,000. The notes will be issued for a period of seven and a half months, and will come due March 1, 1920. It is his present intention to issue the notes in denominations no smaller than $5000, but he may later decide to issue notes as small as $1000.

The notes are to be paid for, in part, through a special tax to be levied upon poll tax payers. Beginning in 1920, each male poll will be required to pay an additional tax of $3 for a period of five years, the only exception being that veterans of the war may, upon their own request, be exempted from this special payment. It is realized that the yield of such tax will not be sufficient to meet the $20,000,000 expense of the bonus payments, but the present legislature evidently intends to permit its successors during the next few years to wrestle with the problem of obtaining the balance of the money required.

HOYT.

IRELAND ARMED CAMP

Irish Envoys, Back From Europe, Say Ireland Crushed Under Rule of Iron

NEW YORK, July 9.—Only a "gigantic military machine, equipped with machine guns and armored cars," and "imprisonment of their trusted leaders" can prevent the "full operation of a republican government in Ireland," Edward F. Dunne, former governor of Illinois and one of three American delegates sent abroad by the Irish societies of America to intercede in behalf of Ireland at the peace conference, declared upon his arrival here yesterday on the steamer La Savoie. With Mr. Dunne came Frank P. Walsh, another of the delegates, who also issued a statement predicting early success of the Irish republican cause.

The two delegates, who were preceded to the United States by several weeks by Michael F. Ryan, the third member of the mission, were given an enthusiastic reception by a crowd of several hundred persons when they debarked, and drove immediately to the hotel where Eamon de Valera, president of the "Irish republic," is stopping, and were received by him. Later they were Mr. de Valera's guests at luncheon.

Mr. Dunne said that the delegates had accomplished most, if not all, they set out to achieve, having shown the world "that the right of trial by jury, the right of habeas corpus, and all the other safeguards usually thrown around a people in civilized countries had been overthrown in Ireland and that British domination was sustained only by the presence of an enormous army of occupation, equipped with all the murderous weapons of actual modern warfare."

Mr. Walsh declared that England had seized territory all over the world, which gives her practical control over every drop of salt water and makes not only the Mediterranean but all the seas mere British lakes.

"England," he added, "likewise is dominant in the control of the League of Nations. Sir Eric Drummond, being given the secretariat, is now perfecting his organization in the shadow of Westminster hall in London.

"This secretarial control is second only in value to the acquisitions of territorial riches. European statesmen agree that the secretary of the League of Nations will be a more powerful factor in holding England's imperialistic gains and furthering her aggressions than would be the control of a clear majority of the representatives in that body, of which England already has five to America's one."

MURAD
THE TURKISH CIGARETTE

FROM Bagdad to Frisco, men in every walk of life greatly prefer pure Turkish cigarettes.

The fact that "ordinary" cigarettes cost a trifle less, sometimes appeals to one's pocket, but never to one's taste.

Murads are 100% pure Turkish — the world's most famous tobacco for cigarettes.

Don't wound your pride or scramble your taste for a trifling saving.

Murads are worth more than they cost—and you don't have to sneak the package in and out of your pocket in any company—you know what we mean.

Judge for Yourself—!

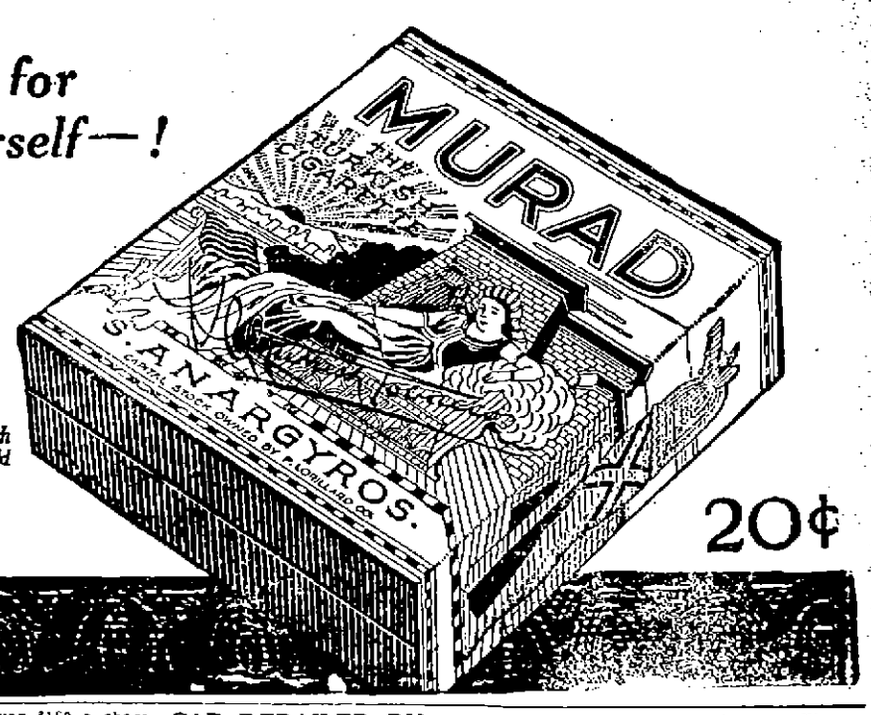

S. Anargyros
Makers of the Highest Grade Turkish and Egyptian Cigarettes in the World

20¢

Birt's Head Wash

Nothing feels so refreshing as a shampoo with Birt's Head Wash. It cleans the scalp of all impurities and brings out the real life and luster of the hair. It removes dandruff and stops the hair from falling out.

Birt's Head Wash is a scientific preparation made of refined soap, cochin cocoanut oil, white of eggs, glycerin and salicylic acid.

Farmer Prunnington in Trouble

Mr. W. C. Prunnington, who has a farm on the Bernardston Road, Greenfield, Mass., has been suffering for 18 years with stomach trouble and rheumatism. He said: "Ever since I was 37 years old, I suffered from rheumatism. I was dizzy quite often and my heart bothered me if I did much ploughing. The joints of my legs and arms became sore and stiff and interfered with my work. My back was sore and my legs and ankles were swollen. I took cold easily and mucous formed in my throat. I tried nearly every kind of medicine I heard of and had about given up when someone told me of Goldine. I tried it right away." Ask Mr. Prunnington just what Goldine did for him.

Remember, GOLDINE is sold in Lowell by Carter & Sherburne, F. H. Butler & Co., W. P. Caisse, Jr., Fred Howard, Wm. B. Kiernan, Frank E. McNabb, Wm. H. Noonan, R. F. Webster, Frye & Crawford Co. It is also sold by Roland G. Wright in Billerica, John S. Westwood in Chelmsford, Conant & Co. in Littleton, Edward A. Woodside in Wilmington, and dealers in Ayer, Westford, Dracut, Tewksbury and other towns. If your dealer does not carry GOLDINE in stock, have him secure it through the Lawrence Drug Co.

Cyrus Griffith Mrs. George Hynes Mattie Vincent Dr. H. M. Emery

OTHER SATISFIED USERS OF GOLDINE

CROWD ENJOY OUTDOOR COMMUNITY SING

A crowd of fully 2000 enjoyed the first outdoor community sing of the summer season, held last evening at Belvidere park under the auspices of the Community Service Singing League, an organization made up of girls and young women from eight or more local organizations. The weather was ideal and as the event had received considerable advance notice it attracted people from all sections of the city, the majority from Belvidere, of course.

The girls of the league traveled to the park in a large auto truck loaned by the Massachusetts Co. accompanied by five musicians from the United States Cartridge Company band. Promptly at 7.30 o'clock the band gave a brief overture and then Albert Edmund Brown took charge of the sing. The songs were familiar and appealed to the crowd and a hearty response was made to the efforts of the leader.

Other outdoor sings will follow as it is the intention of the league to hold one each Tuesday evening. The place of next week's sing will be announced later.

"BAYER CROSS" ON GENUINE ASPIRIN

BAYER

"Bayer Tablets of Aspirin" to be genuine must be marked with the safety "Bayer Cross." Always buy an unbroken Bayer package which contains proper directions to safely relieve Headache, Toothache, Earache, Neuralgia, Colds and pain. Handy tin boxes of 12 tablets cost but a few cents at drug stores—larger packages also. Aspirin is the trade mark of Bayer Manufacture of Monoaceticacidester of Salicylicacid.—Adv.

BIG TAX ABATEMENT FOR ANDOVER MAN

BOSTON, July 9.—Judge Sisk of the superior court has ordered the commonwealth to abate $35,999.43 on a tax levied to the amount of $42,750 on Maurice J. Curran of Andover on 10,000 shares of the Gillette Safety Razor Co., sold by Curran Sept. 20, 1917, at $200 a share.

Mr. Curran admitted that for the purposes of taxation the fair value of the stock was $150 a share, but Jan. 6, 1918, the tax commissioner, William D. Trefry, notified Curran that he had fixed the value of the stock at $125 a share and had assessed on the difference between $125 and the selling price of $200 a share, making a total tax of $42,750.

Curran figured that he was liable only for a tax of $17,000, representing the difference between $150 and $200 a share, and claimed that the basis of computation fixed by the commissioner made the tax illegal, as $125 a share for the stock was below its fair valuation.

Mr. Curran paid the tax under protest, and then brought suit to have it abated. Judge Sisk finds that the fair value of the stock was $150 a share, and that the action of the tax commissioner was illegal.

A locomotive and three coaches in which about 100 miners were passengers jumped the track in Pennsylvania, ran on the ties a little way, and then jumped back on the track again.

CAR DERAILED BY DRIFTING SAND

Dirt and sand, swept over the rails by passing autos, caused the derailment of an eastern Massachusetts street car at Perry's corner, North Billerica, early this morning, tying up traffic there for two hours. The car was raised by the wrecking crew shortly before 8 o'clock and traffic resumed.

Another early morning tie-up occurred today at Coral and Branch streets, due to the falling of a trolley wire. The delay lasted for about 20 minutes.

Next Time—Buy

FISK
CORD TIRES

They are *the* tough tread tires and a marvel in their resistance to wear.

BIG TIRES—EXCESS MILEAGE

For Sale by Dealers

Sporting News and Newsy Sports of All Sorts

AMERICAN LEAGUE STANDING

	Won	Lost	P.C.
New York	40	22	64.5
Chicago	41	25	62.1
Cleveland	37	29	56.1
St. Louis	32	32	50.0
Detroit	32	32	50.0
Boston	30	34	46.9
Washington	28	38	42.4
Philadelphia	17	45	27.4

AMERICAN LEAGUE RESULTS

Cleveland 4, St. Louis 2.
No other games scheduled.

GAMES TOMORROW

Boston at St. Louis.
New York at Cleveland.
Philadelphia at Chicago.
Washington at Detroit.

CLEVELAND GAINS ON LEAGUE LEADERS

Cleveland defeated St. Louis yesterday, 4 to 2, in the only American league game played. All of the eastern clubs were traveling west to open an extended invasion. Four of Cleveland's nine hits were bunched off Koob in the second inning. Errors by Austin and Tobin helped the Indians to score.

ANDREWS BACK

Returns to Big Line To Drive Abbie Putney to Victory

NORTH RANDALL, O., July 9.—One world's record and one season's record for a 3-year-old trotter were established here yesterday in the second day's racing of the 1919 Grand Circuit, yet from a horseman's standpoint those performances took second place owing to the great comeback staged by Billy Andrews.

Andrews did come back and today he must again be given rank with the greatest drivers of all time—a place he occupied prior to his enforced retirement in 1915. Since then he has been ill. They said he would never drive again. Not only did he drive, but he won, piloting Abbie Putney to a straight-heat victory in the Fasig Sweepstake, one of the recognized 3-year-old trotting classics of the Grand Circuit.

Abbie Putney trotted the opening heat in 2.06¼, setting up a new 3-year-old record for the year.

In the first heat, Brusiloff went off in front, but broke and was out of it. King Stout kept right after her and made Abbie keep going, yet she won with something to spare.

In the second heat at the quarter Peter L., lapped by Brusiloff, was out in front. On the backstretch Andrews pulled up on even terms. Brusiloff also stepped up. Near the half Peter L. found the pace too hot and broke, leaving Brusiloff and Abbie Putney to fight it out. It was one long brush.

Right at the wire Andrews got just a little more out of Abbie Putney and that little was enough to land the heat, and incidently first money.

JOSH DEVORE RELEASED

TOLEDO, O., July 9.—Release of outfielder Josh Devore by the Indianapolis club of the American association was announced last night by Manager Hendricks. Devore's release is out Nov. Devore was a member of the championship Boston Braves in 1914.

ROLLER SKATING
WILLOW DALE
Park may be secured for outings. Tel. 8708-W.

NATIONAL LEAGUE STANDING

	Won	Lost	P.C.
New York	42	22	65.6
Cincinnati	45	24	65.2
Chicago	36	31	55.1
Pittsburg	36	33	52.2
Brooklyn	34	33	50.7
St. Louis	28	40	41.2
Boston	25	39	39.1
Philadelphia	18	44	29.0

NATIONAL LEAGUE RESULTS

Boston 5, Cincinnati 2.
Cincinnati 4, Boston 3.
New York 8, St. Louis 1.
Brooklyn 2, Pittsburg 1.
Chicago 5, Philadelphia 4.

GAMES TOMORROW

Cincinnati at Boston.
St. Louis at New York.
Pittsburg at Brooklyn.
Chicago at Philadelphia.

BRAVES ROUND OUT WIN IN FIRST GAME

The Boston Braves asserted their strength against the Reds in the first game of the double header in Boston yesterday and hammered out an easy win, 5 to 2. They were nosed out of the second contest, however, by the score of 4 to 3. Rudolph kept the rival hits well scattered in the opener, while Ring and Mitchell were reached hard and often.

A home run by Hendrix in the seventh inning let the Cubs beat Philadelphia in the opening game of the series, 5 to 4, making it 12 straight defeats for the Phillies. Smith pitched well, but received ragged support. The New York Giants celebrated their return to the Polo grounds with an 8 to 1 victory over St. Louis. Benton held the Cards to three hits, while Doak was driven from the box in the sixth inning. Zach Wheat's homer over the right field wall won for Brooklyn over Pittsburg, 2 to 1. The Pirates scored once in the fourth, Cadore pitching brilliantly thereafter.

CRAVATH'S DEBUT AS PHILLIES' MANAGER

PHILADELPHIA, July 9—"Gavvy" Cravath, the hard-hitting outfielder of the Philadelphia Nationals, entered upon his managerial career today in the hope of building up a winning team. He said, however, he would have to get some new players in order to do so. He was appointed manager of the Phillies yesterday, succeeding Jack Coombs, who resigned.

The Phillies have lost twelve straight games and of the last thirty played, have won but four. Since the beginning of the session they have won 18 games and lost 44.

Coombs planned to leave today for West Kennebunkport, Me. He said he was through with baseball for the remainder of this season, at least.

OFFERS DEMPSEY $125,000 FOR BOUT

CINCINNATI, July 9—Jack Kearns, manager of Jack Dempsey, announced today that he had received a cablegram from Promoter Cochran, in Paris, offering Dempsey $125,000 for a fight with the winner of the Georges Carpentier-John Beckett bout, which is scheduled to take place in England this month.

Dempsey expects to accept the challenge, but objects to the one condition imposed by the promoter, which is that the fight be held abroad.

Kearns said he would endeavor to bring the European champion to this country to meet Dempsey, but if that should be impossible, Dempsey would consider going to Europe.

NEW ENGLAND LEAGUE STANDING

	Won	Lost	Pct.
Portland	25	16	61.0
Lowell	20	18	52.6
Lewiston	21	19	52.5
Lawrence	19	21	47.5
Haverhill	19	22	46.3
Fitchburg	17	25	40.5

N. E. LEAGUE RESULTS

Lowell 2, Portland 1.
Lewiston 4, Haverhill 2.
Fitchburg 4, Lawrence 3.

GAMES TOMORROW

Lowell at Lewiston.
Haverhill at Portland.
Lawrence at Fitchburg.

MIKE HAYDEN'S HITTING DECIDES GAME

PORTLAND, July 9.—Lowell evened up the series with Portland yesterday by winning a hard fought game, 2 to 1. Mike Hayden's batting was responsible for his team's victory. In four trips to the plate the Lowell manager got four singles, the last one driving over the winning run.

Lowell began with a rush and scored once in the first inning. Baker was safe on Moorfield's fumble. Eckstein sacrificed and after Bossie had fanned Hal Weafer singled the run across. Portland tied it up in the fourth, Bailey scoring when Lynch momentarily fumbled O'Connor's drive.

The deciding run blossomed in the eight frame. With one gone, Lynch singled sharply to centre and stole second. Tuckey tried hard to bring him in but his best effort was a pop fly to Moorfield. He had fanned one three previous attempts to bat. Hayden came through with his fourth successive hit, however, Lynch scoring the winning tally. The score:

LOWELL

	ab	r	bh	po	a	e
Baker, ss	5	1	0	3	5	0
Eckstein, lf	4	0	1	0	0	1
Bossie, cf	4	0	1	3	0	0
Weafer, 1b	4	0	2	8	2	0
Devon, 3b	4	0	0	1	1	0
Lynch, 2b	4	1	2	2	5	0
Tuckey, rf	4	0	0	0	0	0
Hayden, c	4	0	1	9	1	0
Scanlon, p	3	0	0	1	2	1
Totals	36	2	10	27	16	2

PORTLAND

	ab	r	bh	po	a	e
O'Day, ss	4	0	0	2	0	0
Corcoran, 3b	4	1	3	0	2	0
Bailey, lf	4	0	1	1	0	0
O'Connor, rf	3	0	0	0	0	0
Moorfield, 1b	4	0	1	11	0	1
French, cf	4	0	2	2	0	0
Wagner, 2b	4	0	1	1	1	0
Sweetland, c	4	0	0	10	0	0
Gallagher, p	3	0	0	0	4	0
Totals	34	1	7	27	7	1

Lowell 1 0 0 0 0 0 0 1 0—2
Portland 0 0 0 1 0 0 0 0 0—1

Stolen bases: Lynch, Corcoran. Sacrifice hits: Erkstein, Weafer. Left on bases: Lowell 10, Portland 7. First base on errors: Lowell 1, Portland 2. Bases on balls: Off Scanlon 1, off Gallagher 2. Struck out: By Scanlon 7, by Gallagher 9.

LEWISTON 4, HAVERHILL 2

LEWISTON, July 9.—Haverhill's long winning streak was spiked by the rejuvenated Lewiston team, the ownerless wonders winning out, 4 to 2. Triples by Gallagher and Beaudoin clinched the game in the seventh. Only one error marred the game. The score:

Lewiston ....1 0 0 0 0 0 0 3 x—4 5 0
Haverhill ....0 1 0 0 0 1 0 0 0—2 7 1

Batteries: Pieh and Cannon; Werre and McDermott.

FITCHBURG 4, LAWRENCE 3

LAWRENCE, July 9.—Bunching of hits at opportune times by Fitchburg overcame the early lead gained by Lawrence yesterday afternoon, the visitors winning out by the score of 4 to 3. After the first inning Wesley kept the Lawrence hits well scattered. The score:

Fitchburg ....1 1 0 0 0 1 1 0 0—4 8 1
Lawrence ....2 0 0 0 1 0 0 0 0—3 5 3

Batteries: Wesley and Pitroff; Condon and Foye.

The United States does not own the land on which the Panama Canal is built, but hires it on a perpetual lease paying a rental of $250,000 a year.

MY CHARGES FOR
HIGH CLASS
DENTISTRY
Are TEN PER CENT. above the ACTUAL COST of PRODUCTION, nothing more.
I DO NOT BELONG TO ANY
DENTAL TRUST
I am entirely independent. No group of dentists or dental society can regulate my prices.
SPECIAL—Wear one of my sets of teeth for ten days and if at the end of that time they are not satisfactory, return them to me and I will refund your money in full.
Full Set Teeth $5.00
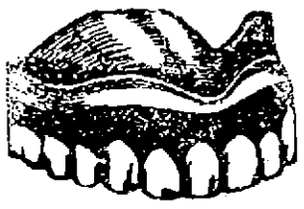
Pure Gold Crowns and Bridgework, $3 and $5
School children's teeth thoroughly cleansed and examined FREE OF CHARGE, when accompanied by parents.
PAINLESS EXTRACTING FREE When Plates Are Ordered
No high prices in my office. Here in my office, high grade, painless dentistry goes hand in hand with reasonable charges.
DR. McKNIGHT
175 CENTRAL ST., BRADLEY BLDG., LOWELL
Opposite Appleton National Bank
Telephone 4020
Hours: 9 a. m. to 8 p. m. Open until 9 p. m. Saturdays.
—French Spoken—

WHY JACK DEMPSEY LOVES SWIMMING!

Does this picture explain why swimming plays such a goodly part in Jack Dempsey's training? To read the reports from Toledo one might infer that the challenger never looked at a young lady over 8 years old, but this little protest, garden scene, taken a few months ago at Neptune beach, Alameda, Cal., would indicate that he isn't bashful. He made as big a hit with the bathing "peaches" as he has with the sports at Toledo. Lately Trainer Jimmy de Forrest had Jack's oars "stolen" because he was rowing too strenuously, and Dempsey, remembering Alameda, has since remained on the beach without a sign of

DIAMOND NOTES

Roger Peckinpaugh, Yankee captain, has hit safely in 28 consecutive games for a mark far in excess of .400. His feat has been accomplished against almost every team in the league and he has treated right and left handers impartially.

Jimmy Ring, who started in the box for Cincinnati yesterday against the Braves, but who retired under fire, used to work for Lowell in the old New England league.

Will Cravath's managerial duties impair his usefulness as a home run driver? Probably, added worries usually do take the punch out of a player.

It's a funny looking team Owner Baker has got together for Cravath to work on and it is no wonder Coombs could not make 'em win. Here they are: Callahan, Sicking, Baird, Meusel, Ludgerus, Whitted, Bancroft, Adams or Clarke and a few pitchers. Subtract Bancroft and the club would fall out of the league.

Home runs played important roles in winning yesterday's games. Wheat's four-ply smash won for Brooklyn, while Hendrix, Cub pitcher, sailed his own game with a clean-up wallop against the Phillies.

Art Wilson of the Braves found out yesterday that he has been working for some time with a broken rib. He was struck by a foul tip in St. Louis, but the break hasn't bothered him too much.

Here's hoping the Red Sox have better luck on this western swing than on the first one, when they won only two games during the entire trip.

Cy Pieh has not left the Lewiston team, rumors to the contrary. He pitched the headless club to victory over Haverhill yesterday.

Jesse Burkett is in a fair way of pulling a little of Stallings' stuff in Haverhill and may lift his club into first place before the last of August.

Mike Hayden has played fine ball for Lowell this year. His batting always is dangerous.

Pat Moran's leading pitcher, Ruether, will probably try to land his ninth straight game against the Braves this week. He has allowed only 42 hits over the stretch of successive victories.

Shorty Dee, formerly of Lowell, has been dropped to eighth place in the Worcester batting order and is having a hard time, driving them safe. He worked as lead-off man the first of the season.

Manager Barrow has notified the Hartford team that it may have Pitcher Quinn, who went south with the Sox, but has not shown enough to warrant a serious tryout during the season.

ABOUT THE BOXERS

On the evening of July 15 in Mechanics building, New England boxing fans will have a chance to lamp Johnny Dundee, the fighting wop, when he swan blows with Benny Valger. Dundee doesn't stray into this neck of the woods very often.

Eddie Shevlin, who has been back from Europe only a short while, intends to become busy at once and is out with a challenge to Young Kloby of Lawrence. He is willing to make 142 pounds for Kloby and his manager, John Winterson, is ready to post a forfeit of $500 to bind a match.

Jeff Smith is at the top of his form, as evinced by his recent newspaper decision over Mike Gibbons. He and Jake Ahearn would make a great card.

Johnny Wilson of Charlestown wants to meet any middleweight in the east. He recently had the better of George Robinson at Bangor.

Pal Reed is travelling at a fast clip. His victories over Walter Laurette and Billy Kramer indicate that.

Young Strona of New Bedford wishes to climb into a ring with Young Kloby for a 12 round bout.

Jack Dempsey has received an attractive offer to fight Georges Carpentier of France. European title holder, but will only box him on American soil, according to Jack Kearns, Dempsey's manager.

It is said that the managers of Benny Leonard and Charlie White met at a conference with Tex Rickard at Toledo and that some arrangements have been completed for a bout between these two boys. White could have given Benny a real argument three years ago, but not now.

RACE FOR $3,000,000 PURSE

CLEVELAND, July 9.—The Ohio stake, the premier trotting event of the 1919 ground circuit meeting at North Randall, was the headliner on today's card. Nine of the best trotters of the 2.08 class were entered for the $3,000 purse.

The 2.12 trot was divided into two sections, with eight horses expected to start in each.

Twelve starters were carded in the 2.16 trot. The only pace on the program was the 2.14 class with 14 entries.

2-20-4
R. G. SULLIVANS
FACTORY OUTPUT 200,000 DAILY
LARGEST SELLING BRAND OF 10¢ CIGARS IN THE WORLD
FACTORY-MANCHESTER, N.H.

The Call-'em

Evidently athletic directors with the army of occupation do not believe the morale of the doughboy is impaired by participation in Sunday sports, nor do they think it terribly sinful, judging by the backing such pastimes receive by the Y.M.C.A. We reprint the following from "The Watch on the Rhine."

There will positively be fights Sunday night, June 22, at 7.30 p. m., at the Rhine hangar. If the weather is clear, the bouts will be staged outdoors, near the hangar. Mr. Branon of the Y.M.C.A. has charge of the fighters and has offered big purses. Some of the best fighters of the 3rd army will appear against 3rd Division men.

Ought to Go Big

Bill Berger, one of the owners of the Fitchburg team has taken unto himself the management of the team and plans to open the eyes of the other player-managers around the circuit. Bill has a new scheme for a double-squeeze play to be put through with two men out. The batter is instructed to lay the ball over the left field fence.

Glory to New England

The 1919 opening of the Grand Circuit harness racing season at North Randall on Monday has rarely, if ever, been surpassed from the standpoint of thrilling competition. Walter Cox, veteran New England reinsman, piloting Frank Dewey in the Edwards stake, got the lion's share of glory. It is said of him:

"Cox has driven many miracle races, but he never drove a headier one than he did behind Frank Dewey. He had to do so in order to win, for the race was one of the grandest pacing spectacles in the history of the Big Line, furnishing thrill after thrill."

A Pleasant Trip, Jack

Jack Coombs forecasted his exit from the managerial berth of the Philadelphia Nationals by telling his men during the present long losing streak that every game they dropped hurried along his trip to Texas.

A Few Things Jack Forgot

As far as we are able to find out, Dempsey hit Willard with everything except the iron support posts which held the ring ropes. Nobody has accused Jack of packing a horseshoe or cobblestone in his glove, but we guess Jess felt that he was being interviewed by representatives of the pavers and rammers' union.

AMATEUR BASEBALL

The Bay State Street Railway baseball team will play a team representing the Lawrence division at Spalding park Thursday morning at 10.30 o'clock. Rooke registers not allowed in checking attendance at gate, although the second baseman may be armed with switch sticks to sidetrack prospective base stealers.

The Boston & Maine car shop men will cross bats with the F.A.S.C. on the South common Saturday afternoon at 3 o'clock. The B. & M. team has an open date July 19 and would like a game with the Abbot Worsted Co.

The Bunker Hills want games with 17 or 18-year-old teams. Answer through this paper.

The Mysteries have an open date next Saturday and would like to hear from any of the fast local nines. Tel. 3893, or see the manager at the club rooms in Bridge street.

The Red Eagles are anxious to play 12 or 14-year-old teams in the city or surrounding towns.

If you want to reach the people who spend their money in Lowell advertise in The Sun, Lowell's greatest newspaper.

Drink Coca-Cola
DELICIOUS and REFRESHING
You smack your lips over it, because you like its taste, its quality, its genuine gratification. It satisfies thirst.
Demand the genuine by full name—nicknames encourage substitution
THE COCA-COLA CO. ATLANTA, GA.

Sold Everywhere

THE ECLIPSE WEEDER
AT A REDUCED PRICE
If you have a corn field, you need the Eclipse for a quick and thorough job of weeding.
Regular price $14.00.
Now $11.50
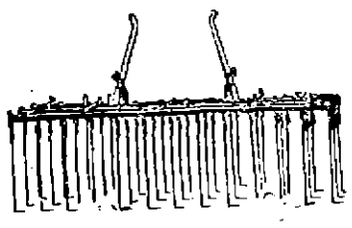
BARTLETT & DOW COMPANY
216 Central St.

Camel Cigarettes

They Win You On Quality!
Your enjoyment of Camels will be very great because their refreshing flavor and fragrance and mellowness is so enticingly different. You never tasted such a cigarette! Bite is eliminated and there is a cheerful absence of any unpleasant cigaretty aftertaste or any unpleasant cigaretty odor!
18 cents a package
Camels are sold everywhere in scientifically sealed packages of 20 cigarettes, or ten packages (200 cigarettes) in a glassine-paper-covered carton. We strongly recommend this carton for the home or office supply or when you travel.
Camels are made of an expert blend of choice Turkish and choice Domestic tobaccos and are smooth and mild, but have that desirable full-body and certainly hand out satisfaction in generous measure. They are good all the way through and may be smoked liberally without tiring your taste. You will prefer this Camel blend to either kind of tobacco smoked straight!
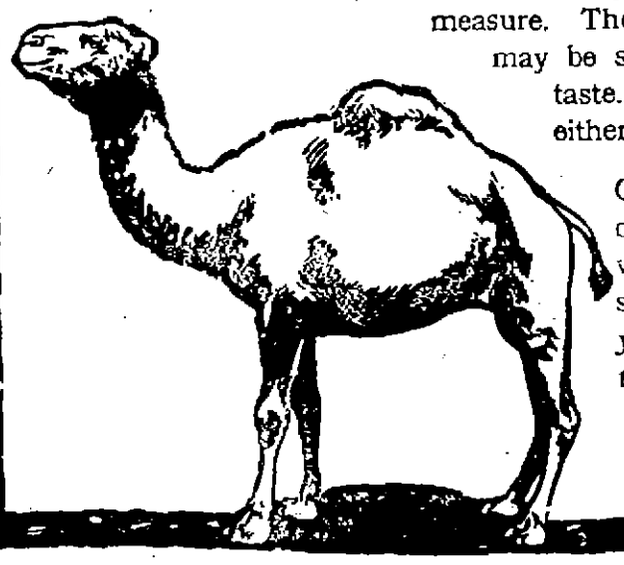
Give Camels the stiffest tryout, then compare them with any cigarette in the world at any price for quality, flavor, satisfaction. *No matter how liberally you smoke Camels they will not tire your taste!*
R. J. REYNOLDS TOBACCO COMPANY
Winston-Salem, N. C.

PLAN STRIKE TO PROTEST ALLIED INTERVENTION

PARIS, July 9—The executive committee of the General Labor federation met today to consider plans for the demonstration strike on July 21, when labor men of France, Italy and Great Britain are expected to protest against allied intervention in Russia.

Considerable oposition is being shown toward the movement, according to the newspapers, especially by the railroad workers, the transportation workers and the book trades union, and there is a possibility that the strike may not begin.

TO PUBLISH SECRET LUSITANIA EVIDENCE

LONDON, July 9.—The board of trade announces that the evidence given secretly at the inquiry into the sinking of the Lusitania will be published.

Inquiry into the sinking of the Lusitania opened in London June 15, 1915, at a public hearing. The first day's session was interrupted in order to permit the court to take evidence in secret regarding certain instructions sent by wireless to Captain Turner of the Lusitania by the admiralty.

This was the only secret testimony taken at the public inquiry, which ended June 17, but a private session was conducted June 18, at which Solicitor General Smith represented the board of trade and Butler Aspinwall appeared for the Cunard company. Captain Turner attended the meeting. What transpired at this sitting has never been made public.

TWO STRIKERS KILLED

Five Auto Loads of Guards Rushed to Argo, Illinois, To Prevent New Outbreaks

CHICAGO, July 9.—Five automobile loads of guards were taken into the Corn Products Refining company plant at Argo, a southwestern suburb, early today in anticipation of a repetition of an outbreak there yesterday in which two strikers were shot and killed and a score of persons injured.

The plant employes 2600 persons, principally foreigners. About half the number struck for recognition of the union, wages having been advanced recently. The trouble yesterday arose over a demonstration against a visiting nurse, who was leaving the plant. Guards ran to her rescue and shots were fired.

F. M. Sayre, superintendent of the plant, said that the factory would not be run as a closed shop, that operations would be continued with the force remaining and others would be employed as they applied.

CRESCENT A. A. BOUTS

The Crescent A. A. will hold "open house" for all members of the organization tomorrow night when an attractive boxing card will be presented free to all who are affiliated with the club. Show your membership card and you will be admitted to any seat in the house.

In the six-round preliminary Young Morgan of Lowell will meet Young Rodnick of Cambridge. Eddie Barcelli of Quincy and Tony Vatlin of Brighton will meet in an eight-round number. Billy Woods of Manchester and Whirlwind Zeto, formerly of New York, now of Lowell, will appear in a 10-round number, and Kid Morris, welterweight champion of the Yankee Division, and Jack Vigeant of Cambridge will meet in the final.

SERVICE MEN TO RECEIVE MEDALS

If you see a long line in Merrimack street tomorrow don't think that an auction sale is taking place or tickets are for sale for a special theatrical performance being shown. It will merely be Lowell veterans of the world war awaiting their chance to get into the recruiting station at 117 Merrimack street to receive silver or bronze medals denoting the fact that they did their part in the late war. Sergt. McLeod of the local army station ascertained today that an officer from the Boston station would be at the Lowell office from 10 a. m. to 3 p. m. tomorrow to distribute the tokens to any man who could give proof of his honorable discharge from any branch of the army service. The local officers are expecting a regular stampede and the tip is to get down early.

AMUSEMENT NOTES

THE STRAND

Vivacious, sprightly, fascinating Viola Dana is being seen in her most amusing comedy role in "Some Bride," which is being shown for the last time at the Strand today. As the young, fickle, tantalizing wife, who fails to realize the danger of having a jealous young husband, she is most entertaining. You'll say she's "some bride" when you see the picture. Then there is Harry T. Morey in a stirring story of the Canadian northwest, called "Beauty Proof," and the other contributions include a good comedy, Universal Weekly and song numbers by Miss Etta B. Thompson, one of Lowell's favorite vocalists. Don't forget the Strand is the "coolest spot in town." Save your coupons for the pony contest. Charlie Chaplin in "Sunnyside," his latest million dollar comedy, will be shown at the Strand soon.

While Mrs. Hannah Fenton of Greensburg, Ind., was signing a deed to transfer a house to Charles Klausig, the house caught fire and came near being destroyed.

2 in 1

No we're not advertising Oils or Shinolas—but in "THE MYSTERIOUS MR. BROWNING" shown at the ROYAL this mid-week, WALTER MILLER, the celebrated screen actor and associates offer a fine mystery drama of a man with a double personality, who was a respected bank president in the day-time and a leader in the underworld at night. Can you imagine the possibilities in a story of this kind?

CORINNE GRIFFITH
In Her Very Latest 5-Act Photo-Play
"Thin Ice"

EPISODE OF
"Tiger Trail"
WITH RUTH ROLAND and George Larkin

LLOYD COMEDY OTHERS

ROYAL THEATRE
POSITIVELY THE COOLEST THEATRE IN LOWELL

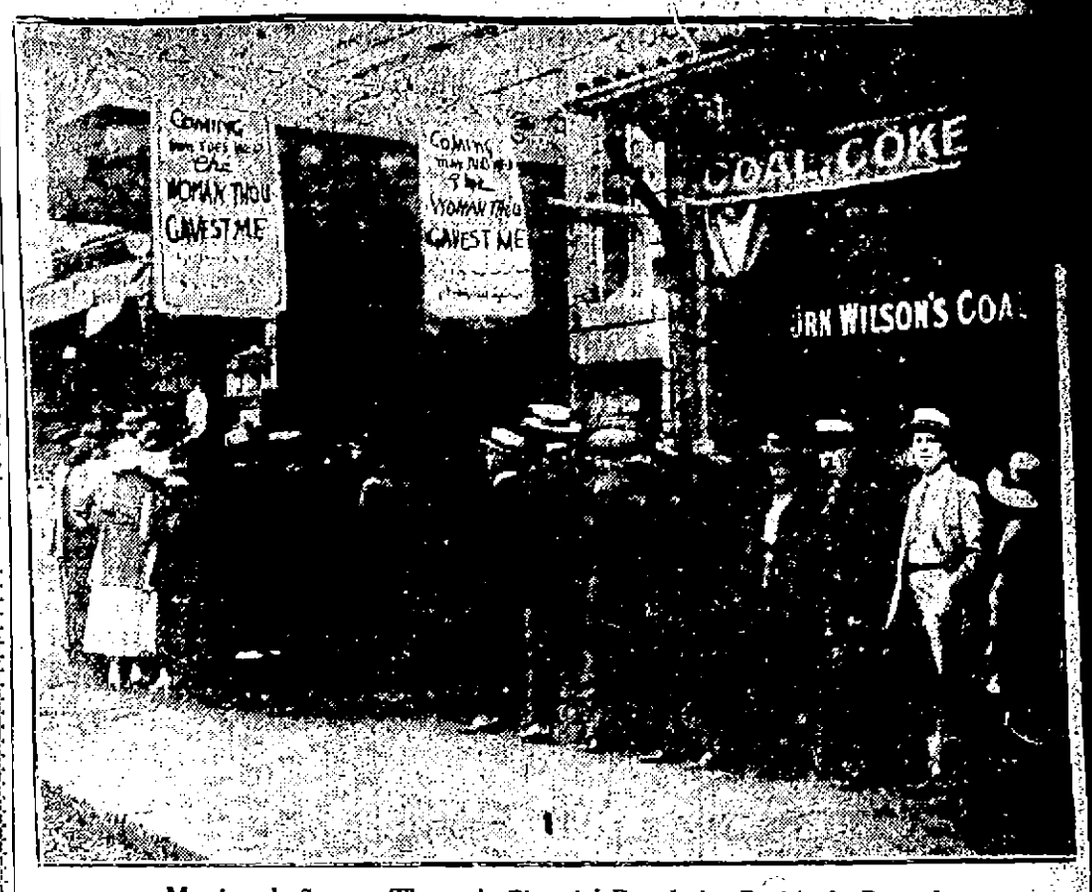

Merrimack Square Theatre's Pictorial Popularity Positively Proved

The above photo gives one an idea of what Lowell people think of the Merrimack Square theatre. The scene shows crowds pouring into the theatre last evening preparatory to the presentation of Hall Caine's great dramatic success, "The Woman Thou Gavest Me." This scene has been reproduced twice daily since the coming of the photoplay and is considered epochal in local theatrical circles to have any such attendances during the month of July, the warmest of the year and generally conceded the dullest in amusement enterprises.

The high quality of the drama, the excellent cast headed by Katherine MacDonald, and the "always comfortable" atmosphere one finds at the Merrimack Square are three of the big reasons why Paige street resembled the entrance to a world series ball park last evening.

Although hundreds had to be turned away last evening, there is still another opportunity left to witness this photoplay this evening when it will be shown for the last time.

The success attained this week by the Merrimack Square theatre in its current presentation is but another proof of the fact that the theatre's policy—"the better class of photoplays"—is one that appeals to the great majority of Lowell screen fans.

Although all performances are continuous at this theatre, thus enabling three audiences to see the entire show in the course of a day, rather than only two as in many theatres, nevertheless, this added seating capacity has proved insufficient to satisfy the demands of the theatre-going public as the accompanying photo will readily show.

Tuxedo
The Perfect Tobacco for Pipe and Cigarette

Beats Them All! The New
"TEA-FOIL" PACKAGE

It's soft and pliable—decreases in size as the tobacco is used—tobacco does not cake in the package—no digging it out with the finger. Keeps the tobacco in even better condition than tin. Now, don't you owe it to yourself to buy a package and give Tuxedo a trial?—Not quite as much tobacco as in the tin, *but*—

10c

RIZLA+ "papers"—the lightest, thinnest, strongest, and best in all the world, make wonderful Tuxedo cigarette. *Try one!*

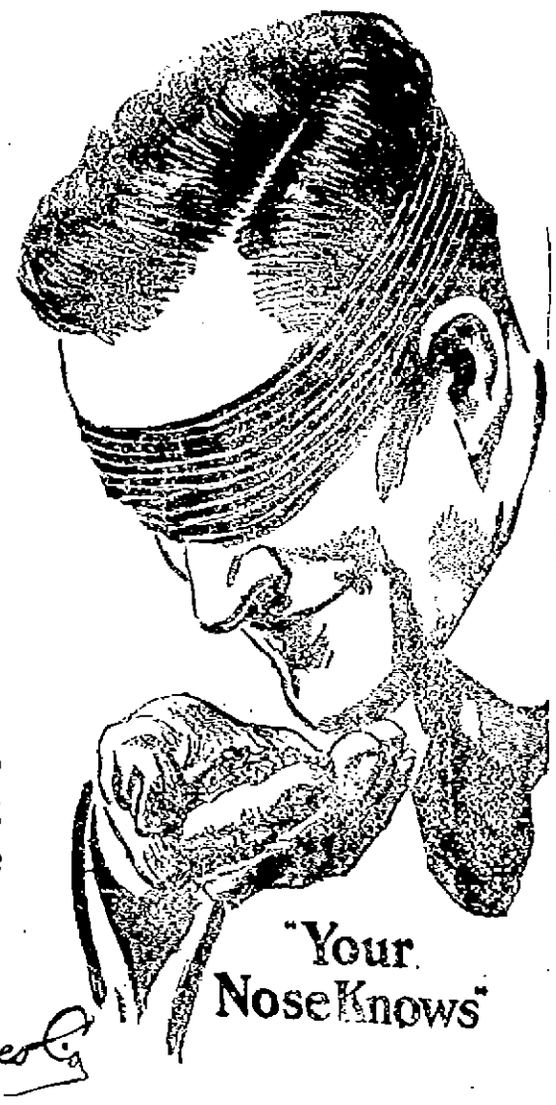

Finest Burley Tobacco
Mellow-aged till perfect
Plus a dash of Chocolate

"Your Nose Knows"

Guaranteed by
The American Tobacco Co.
INCORPORATED

CONTINUOUS 1 TO 10 P.M.
STRAND
THE PLAYHOUSE FOR HOME PEOPLE

BIGGEST BEST COOLEST
—TODAY—
"SOME BRIDE"
(Six Acts)
Story of a Jealous Husband and a Fickle Wife
STARRING
VIOLA DANA
"BEAUTY PROOF"
(Six Reels)
FEATURING
Harry T. Morey
Story of the Canadian Northwest
Bright Comedy—Latest Weekly
Soloist:
ETTA THOMPSON
KEEP YOUR EYES
ON PONY CONTEST
COMING:
Latest Chaplin Comedy:
"SUNNYSIDE"

SEE IT ALL FOR 10c
MATINEES 10c AND 15c.
EVENINGS. 10c 15c 25c

WHAT IS LOVE?
WHAT IS COURAGE?
See Your Favorite
BERT LYTELL
—IN—
BLIND MAN'S EYES
TODAY—TODAY
OWL
THEATRE
Other Features

82 YEARS AT IT
And Going Ahead

Business is sensitive—It goes where it is invited and stays where it is well treated.

C. B. Coburn Co. invites your inquiries about window glass and glazing. Don't get the impression because Coburn's work is high-class, that Coburn prices also are high—for they are not. Let this store figure on your next work.

C. B. COBURN CO.
63 Market St.

PHOTO PLAYS
MERRIMACK SQ THEATRE
"ALWAYS A GOOD SHOW"

Thursday, Friday, Saturday, July 10, 11, 12
LISTEN TO THIS!
Wallace Reid
—IN—
"YOU'RE FIRED"
AN O. HENRY STORY

Wallace Reid *and* Wanda Hawley
"YOU'RE FIRED"

Can't beat this combination much, Mister. A natural actor playing a natural role created by a natural author. Plump full of heart-pounding action, too.

ATTRACTION NO. 2
Norma Talmadge
—IN—
"THE PROBATION WIFE"
New York Life From the Best to the Worst

COMEDY—BURTON HOLMES TRAVEL PICTURES
TONIGHT—"THE WOMAN THOU GAVEST ME"

ALLIES TO PROTEST TO BELA KUN

PARIS, July 9.—The Council of Five, having been advised that Bela Kun, the head of the Hungarian communist government, proposes to sell a large amount of securities he holds, has under consideration a note to him disapproving his plan. If it sends a note to him it will probably also send a note to all nations advising their nationals not to purchase the securities offered by the Hungarians.

The council, it is said, feels that it is to the best interest of the allies and Hungary that the securities be kept within Hungary.

GERMANS' RETURN TO VERSAILLES DELAYED

PARIS, July 9.—Transportation difficulties have resulted in a further delay of the German plenipotentiaries designated to come to Versailles for the oral discussions regarding execution of the reparations and others features of the peace treaty which the allied powers recently signified their willingness to enter.

It developed today that the Germans would not reach Versailles in time to begin the negotiations tomorrow, as had been expected.

EDITOR CROSS-EXAMINED IN FORD LIBEL SUIT

MOUNT CLEMENS, Mich., July 8.—Tiffany Blake, chief editorial writer for the Chicago Tribune, was cross-examined today in the Ford-Tribune libel trial.

Attorney Lucking intimated that the reason the Tribune continued paying salaries of employes who went with the national guard to the Mexican border in 1916 was that as the newspaper had been urging intervention for two or three years it regarded the mobilization as a sort of personal triumph.

"I do not so understand," replied the witness.

"But when the great war came the Tribune did not pay its employes who joined the colors?" persisted the lawyer.

"I believe that is true."

"The Tribune argued against going to war with Germany in 1916."

"I think argued too strong a word. We were reluctant to go in if I may suggest the word."

"That's all right," nodded Lucking. "The Tribune had that right. It was reluctant to enter the war. So was Mr. Ford."

Asked why the Tribune characterized Ford as an anarchist Blake replied:

"Because his position opposing defense measures in a time of danger was notorious. He was for pulling down the flag. He said patriotism ought to be abolished."

"Show me where in that editorial you mention the statements."

"It was not necessary to mention them. His attitude was notorious; everybody knew it. It was a background of his position so familiar to the public that it didn't need to be repeated. If we had to write everything in an editorial it would be too long to publish."

Mrs. Maria H. O'Neil, 80 years old, of Gettysburg, Pa., sold more Victory Bonds than anybody else in her home town, and as a reward had a ride in an Army aeroplane.

SEN. JOHNSON ATTACKS LEAGUE AT BOSTON

BOSTON, July 9.—Hiram W. Johnson, United States senator from California, campaigning in opposition to the League of Nations, yesterday declared that the international pact was "a document born in secrecy, denied exposition and presented to us with a cynical indifference to our right of knowledge."

The senator addressed a meeting in Faneuil hall at noon and another at Tremont Temple last night. On each occasion he aroused a large audience to demonstrations of approval.

Yesterday the Californian called upon Governor Coolidge at the state house and was presented to the house of representatives of Speaker Warner. Speaking briefly in response to his reception, Senator Johnson said that California had copied many things from Massachusetts.

"There is as much need today of Americanism as there ever was; there is as great a requirement of patriotism, as much necessity for everything that goes to make a country great as ever in her history," he said.

"The one prayer which we utter, the prayer in which I know you join with us in California, is that in the crisis now of the republic, America shall not fail."

In his noon address and again last night Senator Johnson followed generally the line of his earlier addresses attacking the covenant.

"A century ago we had the quadruple alliance," he said, "and subsequently one made with France, in addition, for the maintenance of existing treaties and the preservation of the peace of the world. Today we have a league composed substantially of five nations pledged to the preservation, as against external aggression, of the territorial integrity and existing political independence of its members. The League of Nations comes to us after its principal members have been gorged with territory, with their boundaries and their limits increased beyond the wildest dreams and with other immense tracts of the world's surface yet to be distributed among them.

"After these extraordinary accessions of territory, when eac hof the four nations possesses lands far greater than ever before, the one going, solvent national concern on earth undertakes by article 10 to guarantee forever these extraordinary territorial limits.

"It is unthinkable that any American wrote article 10. Those who penned this provision knew exactly what they meant and exactly what they intended. With scrupulous care the provision was designed to preserve for all time existing governments and the territorial integrity of existing governments.

The meeting last night was under the auspices of the Massachusetts branch of the League for the Preservation of American Independence, and the president of the branch, Louis A. Coolidge, presided. The auditorium was filled and an overflow meeting was held in a hall on the street floor. George Wharton Pepper of Philadelphia, vice president of the league, supplemented Senator Johnson's arguments against the league of Nations.

"The greatest asset for peace," Mr. Pepper said, "is the free will of America. The moment you deliver it over to an international tribunal to bind the United States to a particular course of action, that instant you transfer the balance, not merely of government but of moral power, to Europe and Asia.

"Reserve for the United States the final right of self-determination unbound by blanket guarantees for unspecified future conduct."

He said that during the last two years the administration had set an example of "kaiserism," and that there had been no one in the "chair" of the chief executive to sit in judgment on the case of the chief commissioner of the United States at the peace conference.

Hiss Wilson's Name

Vigorous and general hissing followed mention of the name of President Wilson in Faneuil hall yesterday afternoon when United States Senator Hiram W. Johnson of California, in denouncing the League of Nations covenant, told the audience which crowded the hall to "choose between the Declaration of Independence and the document of Woodrow Wilson and the men across the sea."

LEMON JUICE FOR FRECKLES

Girls! Make beauty lotion for a few cents—Try it!

Squeeze the juice of two lemons into a bottle containing three ounces of orchard white, shake well, and you have a quarter pint of the best freckle and tan lotion, and complexion beautifier, at very, very small cost.

Your grocer has the lemons and any drug store or toilet counter will supply three ounces of orchard white for a few cents. Massage this sweetly fragrant lotion into the face, neck, arms and hands each day and see how freckles and blemishes disappear and how clear, soft and rosy-white the skin becomes. Yes! It is harmless and never irritates.—Adv.

KARELIAN FINNS HAVE FLAG WITH GREEN CLOVER ON ORANGE

BACKGROUND

ARCHANGEL, (Correspondence of The Associated Press.)—One of the strangest flags ever designed was adopted a while ago by a regiment of Karelian Finns serving with the allied forces on the Murman railway line near Kem, Russian Lapland.

The flag, designed, it is said, by request of the Karelians, who have ambitions to form an independent state, included the national color of the Karelians, a bright orange and their national flower, the Karelian clover.

The result was a startling resemblance to green shamrocks upon an orange background. The Russian government caused the flag to be hauled down as it did not, at that time, approve Karelian independence.

Mrs. Anna Houran of Bennington, Vt., observed her 84th birthday anniversary by walking two miles on a scorching day to pick strawberries for her birthday shortcake. Thirty six relatives were present at the feast, including seven grand-children and 14 great-grand-children.

Peace Is Just, Says Wilson

Continued

bonds to do the large thing and the right thing.

"It is a privilege, therefore, beyond all computation for a man whether in a great capacity or small, to take part in the counsels and in the resolutions of a people like this. I am afraid some people, some persons, do not understand that vision. They do not see it. They have looked too much upon the ground. They have thought too much of the interests that were near them, and they have not listened to the voices of their neighbors.

No Doubt of Purpose

"I have never had a moment's doubt as to where the heart and purpose of this people lay. When any one on the other side of the water has raised the question, 'Will America come in and help?' I have said, 'Of course, America will come in and help.' She cannot do anything else. She will not disappoint any high hope that has been formed of her. Least of all, will she in this day of new born liberty all over the world fail to extend her hand of support and assistance to those who have been made free.

"I wonder if at this distance you can have got any conception of the tragic intensity of the feeling of those peoples in Europe who have just had yokes thrown off them. Have you reckoned up in your mind how many peoples, how many nations, were held unwillingly under the yoke of the Austro-Hungarian empires, under the yoke of Turkey, under the yoke of Germany?

"These yokes have been thrown off. These peoples breathe the air and look around to see a new day dawn about them, and whenever they think of what is going to fill that day with action they think first of us. They think first of the friends who through the long years have spoken for them, who were privileged to declare that they came into the war to release them, who said that they would not make peace upon any other terms than their liberty, and they have known that America's presence in the war and in the conference was the guarantee of the result.

Peace Presents New Problems

"The governor has spoken of a great task ended. Yes, the formulation of the peace is ended, but it creates only a new task just begun. I believe that if you will study the peace, you will see that it is a just peace anda peace which, if it can be preserved, will save the world from unnecessary bloodshed.

"And now the great task is to preserve it. I have come back with my heart full of enthusiasm for throwing everything that I can, by ways of influence or action, in with you to see that the peace is preserved, that when the long reckoning comes, men may look back upon this generation of America and say, 'They were true to the vision which they saw at their birth.'"

Only a small crowd was present in the street as the president left the hall accompanied by Mrs. Wilson and Secretary Tumulty. Governor Smith and Mayor Hylan rode to the Pennsylvania station with President and Mrs. Wilson, and in the following car were the French ambassador, Jules Jusserand, Admiral Grayson and Vice President and Mrs. Marshall.

All the entrances to the depot were guarded by the city police and secret service agents, and nobody was permitted on the platform except members of the president's immediate party.

The special train left for Washington at 6.46 p. m., the president having spent 2 hours and 31 minutes in New York city.

BEECHAM'S PILLS

have a greater sale than any other medicine in the world and a world-wide reputation vouched for by the happy, healthy people they have helped. If you are troubled with indigestion, biliousness, constipation; if you have headaches, a continued feeling of lassitude, insomnia, and are generally rundown and debilitated, go to your nearest druggist and purchase a box of this wonderful family remedy—Beecham's Pills. They

Win Confidence

whenever tried. They insure a good digestion, pure blood, strong nerves, sound sleep and active organs of elimination. Beecham's Pills tone and invigorate the entire system for they are compounded from the purest drugs obtainable having great curative value. Over seventy years of experience have shown that they are of wonderful benefit and their popularity is due to

Being Always Dependable

"The Largest Sale of Any Medicine in the World"

At all druggists, 10c, 25c. *Directions of special value to women are with every box*

TOO FAT?

Reduce 10 to 60 lbs., or more, under $10 GUARANTEE by Korein system. Obtain Oil of Korein at any busy drug store; or write for free brochure to Korein Co., NC-19, Station F, New York City. Become slender by best method. No salts, no thyroid, no starving, no tedious exercising. Delightfully easy, rapid reduction; improves health, symmetry, efficiency; ADD YEARS TO YOUR LIFE! Start to-day.

High-Class Dentistry

LOW PRICES

Painless Extraction FREE

When Sets Are Ordered

LOWELL'S LEADING PAINLESS DENTIST

Invites YOU to try his methods, as hundreds of others have, and have YOU marvel at the skill, prices, etc., as they did. Full Sets low as $7.00. Crowns and Bridge Work, $4.00 Up.

Dr. Laurin is in his office daily in person to give individual attention to each patient.

Office Hours 9 A. M. to 8 P. M.

DR. H. LAURIN, Inc., 253 Central Street

Opp. Owl Theatre—Over Tower's Corner Drug Store.

BOB WHITE

MORE TOILET PAPER for LESS money. Get the National Standard of BIG Value. 5c. and 10c. ROLLS

At your Dealer's ASK for Bob White

DOINGS OF THE DUFFS — Tom Gets All Excited About Nothing! — BY ALLMAN

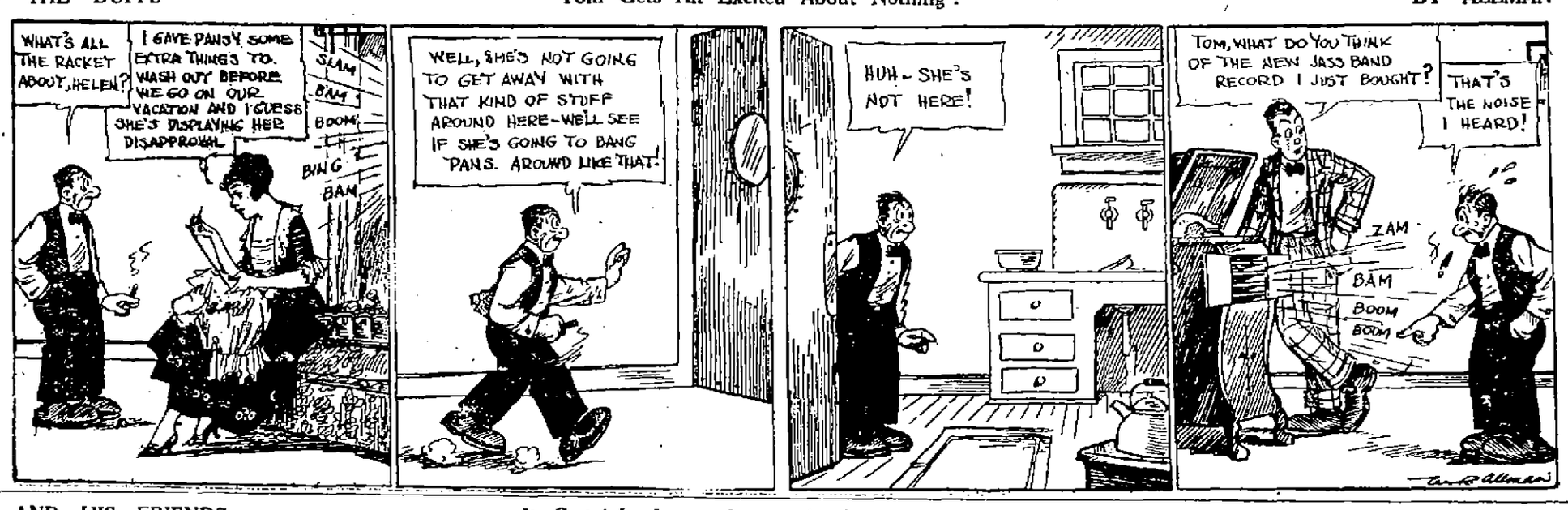

FRECKLES AND HIS FRIENDS — It Certainly Is an Aggravation! — BY BLOSSER

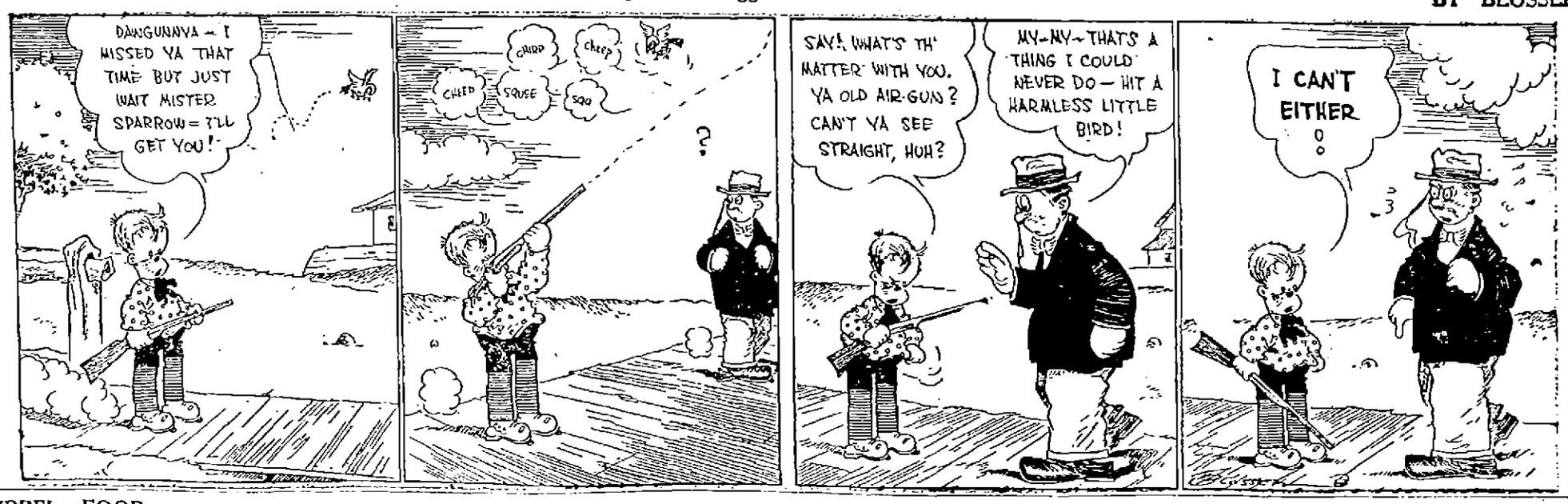

SQUIRREL FOOD — BY AHERN

342,684 RETURNED FROM OVERSEAS IN JUNE

WASHINGTON, July 9.—June saw a total of 342,684 men returned from overseas service; 92,780 of whom arrived in the last week of the month, according to a report by the troop section of the railroad administration. The war department had estimated arrivals at 375,000. In the week ended July 7 there arrived 90,084 men. In addition three ships expected to arrive during the week with 6420 men have not made port.

Description of R-34

Continued

called in case the bag became unmanageable. Scarcely any wind was blowing early today and it was predicted that all danger of disaster from winds had passed.

American Observer to Take Trip

Mechanics were busy again today inspecting the ship's engines and other machinery, already in perfect condition.

Colonel William N. Hensley, Jr., who will be the American observer aboard the R-34 on its return flight, has been authorized by the war department to continue observations in Europe after he has landed at East Fortune, Scotland. He will study all the new types of balloons in England and France.

Officers Inspect Craft

At a distance of some 200 yards the limit to which the visitors to Roosevelt field are held by the military police, the R-34 presents innumerable possibilities and many explanations of the probable interior mechanism of the monster craft have been advanced. Officers of the United States army and the navy aviation sections have been permitted to inspect the ship and Capt. Samuel T. Moore of the balloon section of the army today gave the Associated Press a detailed description.

Detailed Description

Over all the R-34 is 640 feet long with four gondolas suspended from the cigar-shaped envelope. The forward gondola is occupied by the navigator and pilots, and from it all parts of the ship are controlled by speaking tubes and bell signals. Here also is the mechanism for controlling the water ballast tanks. Of the two pilot wheels in this forward car, the front wheel controls the rudder, while the side wheel controls the elevator planes.

Wireless Room

In the rear of the forward gondola is the wireless room, which also holds one of the ship's engines. From the navigator's car a ladder of aluminum runs to the ship proper, above. This latter is enclosed and at a distance resembles a tube. The two side gondolas each contain an engine and are only large enough for two men to work. The rear car holds two engines

Deck Inside the Bag

Inside the bag is the deck of the ship. It runs most the length of the bag and is only nine inches wide except at its middle where it widens out into a compartment 8 by 20 feet used by the officers and crew as a dining saloon.

Hydrogen is carried in 18 compartments inside the envelope at the top of the ship. Each is of about equal gas capacity and equipped with an automatic hand valve for the control of the gas. These gas compartments are of gold beater skin, which in common language is nothing more than the linings of intestines of calves.

Gas and Water Ballast

When the ship is ready to start on a flight the final inflation of the gas containers is made. This operation takes place usually at the minimum temperature of the air when the greatest quantity of gas can be taken into the bags. The expansion of gas in the bags is relieved by releasing water ballast at the rate of 10 per cent. of water in 20 degrees of rising temperature. Also 10 per cent. of water ballast is released in each 2500 feet of altitude.

81 Gas and Oil Tanks

When the R-34 leaves the ground it is permitted to rise to its equilibrium, or about as high as it can go. When it reaches this altitude the engines are started. Gasoline and oil are carried in 81 tanks. Sixteen are fixed to the frame work of the bag structure and the others are known as sliding tanks and can be discarded as ballast should the occasion arise. These tanks are ranged along the sides of the deck, except for the ones over each gondola for the supply of the engines.

Water in Canvas Bags

The water ballast is carried in canvas bags of two types. There are eight emergency bags, four forward and four aft, which may be emptied in emergency because they cannot be controlled. Six other water bags are controlled by levers and their contents can be released as desired. The water ballast contains alcohol in sufficient amount to prevent freezing in high altitudes. The ship also carries three tanks of drinking water for the crew, each tank containing 70 gallons.

Three Tables in Dining Saloon

The dining saloon contains three tables capable of being raised to the upper framework when not in use. The saloon is large enough to permit half the crew to eat at a time. The food is pre-cooked and heated as wanted by appliances attached to the exhaust pipes of the engines. The diners stand at a cupboard, there being no chairs aboard the ship.

The crew sleep in light hammocks along the sides of the deck suspended out over the bag proper and in case a sleeper falls from his net there is nothing to prevent him falling through the bag to death.

70 Foot Aluminum Ladders

Fore and aft on the top of the bag are cockpits for the observers. These pits are reached by aluminum ladders 70 feet long.

Baggage of the crew is strapped to the frame work. The officers were permitted to bring to America in addition to two changes of ship clothes, only their dress uniforms. For every person aboard there are also a parachute and life preserver. These are hung along the passageway, or deck. All members of the crew wear rubber soled shoes to prevent striking a spark which would mean damage and possible disaster.

THE BEST IS NONE TOO GOOD FOR OUR CUSTOMERS

SO WE HAVE PLACED

Mr. Clarence G. Baker

IN CHARGE OF OUR

BATTERY DEPARTMENT

Batteries, like everything else, wear out. However, the life of a battery can be prolonged by proper care. Take advantage of our

Free Inspection Service

Mr. Baker is an expert in his line. He doesn't try to make a mystery of a storage battery. Tell him your troubles and he'll tell you frankly and honestly the remedy—and the prices in this department will be as fair as in our other departments.

CHARGING REPAIRS SERVICE

THE AUTOMOTIVE EQUIPMENT CO.

HARVEY GAMBLE

21 MARKET STREET

NON-SKID SERVICE Telephone 5624

LAST CALL

On July 12th at 10 P. M.

The Firm of Roy & O'Heir Will Be Out of Business

ONLY THREE MORE DAYS OF THIS GREAT SELLING OUT SALE. YOU CAN SAVE 50 PER CENT. ON ALL YOUR PURCHASES.

Remember—This Is the Last Week at

ROY & O'HEIR

88 PRESCOTT ST., LOWELL FACING MARKET ST.

P. S.—One large Furnace for sale, in perfect condition; cheap.

The Store for Everybody

It is our constant aim to be a store where EVERYBODY can shop easily and pleasantly. Our clerks are courteous and will do their best to serve you the way you wish to be served. The QUALITY of our food is excellent and we assure you complete satisfaction. We want you to be friends of ours.

Make FAIRBURN'S Your Place to Buy Food

LEGAL NOTICES

To the Honorable the Justices of the Superior Court within and for the County of Middlesex:

Respectfully libels and represents Ninaetta M. Faber, of Chelmsford, in said County, that she was lawfully married to Louis A. Faber, now of parts unknown, at Brighton, State of New York, on the fourth day of November, A. D. 1911, and thereafterwards your libellant and the said Louis A. Faber have never lived together as husband and wife in this Commonwealth, but the said libellant has lived and resided in this Commonwealth for more than five consecutive years next prior to the filing of this libel; that your libellant has always been faithful to her marriage vows and obligations, but the said Louis A. Faber, being wholly regardless of the same, at Chelmsford, Middlesex County, Massachusetts, utterly deserted your libellant and said utter desertion has continued for a period of more than three consecutive years next prior to the filing of this libel.

Wherefore your libellant prays that a divorce from the bonds of matrimony may be decreed between your libellant and the said Louis A. Faber and that she be given the custody of Francis Faber, a minor child.

Dated this thirtieth day of June, A. D. 1919.

NINAETTA M. FABER.

Commonwealth of Massachusetts.—Middlesex, ss. Superior Court.

July 2. A. D. 1919.

Upon the foregoing libel, it is ordered that the libellant notify the libellee to appear before our Justices of said Court, at Cambridge, in said County, on Middlesex, once a week, three weeks causing an attested copy of said libel and of the order thereon, to be published in The Lowell Sun, a newspaper published in Lowell, in the County of Middlesex, onec a week, three weeks successively, the last publication to be fourteen days at least before the said last mentioned day, and that an attested copy of said libel and order thereon be sent by registered letter to the last known residence of the libellee, that he may then and there show cause, if any he have, why the prayer in said libel set forth should not be granted.

WM. C. DILLINGHAM, Clerk.

A true copy of the libel and of the order thereon.

Attest, WM. C. DILLINGHAM, Clerk.

J5-9-17

George H. Allard, Attorney.

Commonwealth of Massachusetts.—Middlesex, ss. Probate Court.

To all persons interested in the estate of Addison P. Varney, late of Lowell, in said County, deceased:

Whereas, Sarah A. Varney, executrix of the will of said deceased, has presented to said Court her petition praying the Court to determine the amount of money which she may pay for the erection of a monument and for the perpetual care of the lot in which the body of said deceased is buried, and to whom the same shall be paid:

You are hereby cited to appear at a Probate Court, to be held at Cambridge, in said County, on the tenth day of July, A. D. 1919, at nine o'clock in the forenoon, to show cause, if any you have, why the same should not be granted.

And said executrix is ordered to serve this citation by delivering a copy thereof to all persons interested in the estate fourteen days at least before said Court, or by publishing the same once in each week, for three successive weeks, in The Lowell Sun, a newspaper published in Lowell, the last publication to be one day at least before said court, and by mailing, postpaid, a copy of this citation to all known persons interested in the estate seven days at least before said Court.

Witness, Charles J. McIntire, Esquire, First Judge of said Court, this twenty-fourth day of June, in the year one thousand nine hundred and nineteen.

F. M. ESTY, Register.

J28 J3-9

SPECIAL NOTICE

TREES TRIMMED or taken down. Small or big jobs. Postoffice box 867.

MADAM MAY—If in trouble come and see her. 53 John st.

CHILDREN to care for by the day or week. Terms reasonable. 48 Rock st.

CANDY—Big pay. Start one of our Specialty Candy factories in your home, small room, anywhere. We tell how and furnish everything. Advertise, grand opportunity; men and women. Candy Co., 1619 Ranstead st., Philadelphia, Pa.

HOUSE PAINTING, whitewashing and paper hanging. Work guaranteed at low prices. Write or call 32 C st. S. Freeman.

SPECIAL NOTICE—J. Wood & Sons, long distance piano and furniture moving. 76 Hampshire st. Tel. 2324-W.

HAVE YOUR OLD CARPETS made into new rugs. Carpets and rugs cleaned. Prices reasonable. Economy Rug Works, 607 Middlesex st. Phone 855.

MILLIONS are suffering with Rheumatism. Most important discovery of the age. An herb that actually drives the most stubborn case of Rheumatism entirely out of the system. People write us and say they are astonished at the results, especially on the kidneys. Just think of the money making possibilities. Representatives wanted. $1.12 pound, postpaid, 10 pounds $5, express paid. Rheumatism Herb Co., Venice, California.

FAMILY of two would like an apartment in Belvidere, Highlands or Pawtucketville. Write or phone Katherine Wilcox, Locust st., Danvers, Mass.

SPECIAL NOTICE—Board and room at Lynn beach. Week-end parties and families accommodated. Rates reasonable. Mrs. E. Winston, 956 Washington st., Lynn.

SPECIAL NOTICE—Violin bows re-haired like new at 124 Appleton st. All kinds of stringed instruments repaired, also sheet music and strings at saving prices.

ADVERTISERS, ATTENTION! — You want advertisements that can sell, snappy business and circular letters, Helpful hints. Specials. Consult the G & K Service, 9 Fort Hill avenue, 206 Pleasant st.

IF YOU MUST SELL YOUR Partly or Paid-Up LIBERTY BONDS

Why not go WHERE you get the most for them? The well known LEO DIAMOND

Always buys in big and small amounts and pays the highest prices in cash. I can do this because I attend to my business personally and employ no expensive cashiers.

Open All Day Thursday and Saturday to 9

116 CENTRAL ST.

Strand Building

BEWARE TO WHOM YOU SELL YOUR LIBERTY BONDS

—OR—

WAR SAVINGS STAMPS

Get the Full Market Value in Cash

Our office established 14 years, with two lady cashiers in attendance every day.

202 HILDRETH BLDG.

45 MERRIMACK ST.

Up One Flight at Head of Stairs

TRUCKING

Furniture Moving, local and long distance. Freight Hauling and Party Work.

Lowell Trucking Co.

21 Thorndike St. Tel. 1876, 5608-W

Frederick Dugdale, M.D.

SPECIALIST

SKIN, BLOOD AND NERVOUS DISEASES

RHEUMATISM, neuralgia, neuritis, lumbago, sciatica, rheumatoid arthritis, gout, catarrh, epilepsy.

CANCER, TUMORS, piles, fistula and rectal disease WITHOUT THE KNIFE.

EYE, ear, nose, throat, stomach.

Investigate methods of treatment.

Lowell Office, 97 Central St.

Hours: Wed. and Sat., 2-4, 7-8.

Consultation, Examination, Advice FREE.

Mark Sorenson

PRACTICAL MACHINIST

Cash Registers, Scales, Coffee Mills, Meat Grinders, Etc., Repaired

Tel. Orders—Prompt Attention

Tel. 4476-J

CUNARD ANCHOR ANCHOR-DONALDSON

Boston to Glasgow

MASSILIA .... July 12

New York to Liverpool

CARONIA .... July 12

CARMANIA .... July 22

ORDUNA .... Aug. 2

CARONIA .... Aug. 9

CARMANIA .... Aug. 16

New York to Southampton

MAURETANIA .... July 11

AQUITANIA .... July 28-Aug. 23

New York to Plymouth, Havre and London

SAXONIA .... July 17

New York to Plymouth, Havre and Southampton

ROYAL GEORGE. July 26-Aug. 30

FOREIGN DRAFTS MONEY ORDERS

By Letter or Cable.

England, Ireland, Scotland, Italy, France, Portugal, Etc.

Cunard Steamship Co., Ltd.

126 State Street, Boston, or Local Agents.

If you want to buy, sell or exchange anything try a Sun want adv.

HELP WANTED

BARBER wanted at Sun Building Barber Shop.

DRAWING-IN GIRL wanted. Middlesex Service Bureau.

DRAWING-IN GIRL wanted for New Hampshire woolen mill. Excellent wages. Middlesex Service Bureau, 308 Middlesex st.

TWO PAINTERS wanted at once. Apply A. Muskin, 127 Howard st.

WAITRESSES, chamber maids and dish washers wanted for summer place at mountains and beaches. Ship every day. Middlesex Service Bureau, 308 Middlesex st.

SALESMEN wanted to sell accident insurance, good commission. All or spare time. Call or write L. J. Walker, Room 514, 88 Tremont st, Boston.

TWO KNITTERS AND TOPPERS on the Geo. D. Mayo machines wanted; also two looper girls. For further particulars address Lawrence Knitting Co., 2 Charles st, Methuen, Mass.

WAITRESSES wanted with and without experience. Highland hotel, Bethlehem, N. H.

FIVE GIRLS wanted. Apply between 6 and 7 o'clock. 42 Lee st., Joseph Levasseur.

WANTED

MODERN HOUSE of 14 or 16 rooms wanted to rent or lease in good location by a reliable party. Address S. A. G., Sun office, giving all particulars.

WORK wanted by day or hour. Write 82-D, this office.

WAITRESS wanted at 69 Moody st.

BARBER wanted, 298 Middlesex st. Steady job.

HOUSEHOLD FURNITURE wanted. 1014 Central st. All communications strictly confidential.

WANTED

Heel makers wanted, experienced on Haverhill dies. W. J. Barry Shoe Co., 60 Stackpole street.

25 TRACKMEN WANTED AT ONCE

Apply Hans Ingman, Car House, Salem, N. H. Massachusetts Northeastern St. Ry.

CARPENTERS WANTED

Those experienced in railway car building or reconstruction work preferred. Apply at Middlesex Street Repair Shop, Eastern Mass. Street Railway Co.

LOST AND FOUND

BUNCH OF KEYS lost between Lawrence st. and South common or on common. Finder return to Keefe's barber shop, 455 Lawrence st. and receive reward.

SMALL FOX TERRIER, brown and white, found Saturday evening. Owner may have same by calling 129 East Merrimack st.

LADY'S GOLD WATCH, name on inside cover, set with seven chips, lost Tuesday forenoon. Reward at 92 Prince st.

FISK TIRE, size 33x4, brand new, lost either on Gorham st., Thorndike or Davis square or on the road from Boston. Return 443 Moody st.

6-ROOM COTTAGE to let at Salisbury beach from July 12th to 26th; four beds and cot; 3-room bungalow, three beds, gas for cooking, electric lights, good water, half minute from centre on Cable ave. Mrs. William Evans, Marguerite Cottage, Cable ave., Salisbury Beach.

BUNCH OF KEYS lost in blueberry pasture back of Spalding park. Leave 806 Rogers st. Receive reward.

TO LET

COMMERCIAL HOUSE, 53 Lee st. All kinds of rooms, day or week; dining room, kitchen housekeeping. Low rent. Tel. 5741-R. New management.

ROOMS to let; single and light housekeeping, furnished. Price $1.50 up. Under new management. 513½ Central st.

ROOM with board and tel. privileges to let in Highlands, cor. Princeton and South Canton sts. Tel. 3543.

5-ROOM FLAT to let; small, upper. $2.50 week, 456 Lawrence st. Inquire 67 Merrill st. after 6.30 evenings.

4-ROOM TENEMENT to let. Apply 655 Lakeview ave.; $2 a week.

4 and 5-TON TRUCK to let by day or hour. P. Cogger. Tel. 2970.

LADY wanted to room in private family. Home privileges allowed, reference required, rent low, seven minutes' walk from post office. Address A-1, Sun office.

JAMES E. LYLE

The Central St. Jeweler

HEADQUARTERS FOR WALTHAM WATCHES

Buick Limousine Tel. 1226-M

JOSEPH R. FURLONG

AUTO LIVERY

PARTIES WEDDINGS CHRISTENINGS FUNERALS

881 BRIDGE ST. Lowell, Mass.

—PIANOS—

WE BUY AND SELL USED PIANOS AND PHONOGRAPHS

Why pay high rent prices and salesman profits? I can save you the money that goes to the landlord and salesman. I am my own salesman.

REMEMBER THE PLACE

HENRY CARR'S

The place you bought the good records for 46c.

CARR'S, 104 Gorham St.

Near Postoffice Phone 4350

FOR IMMEDIATE SALE

Modern 2-story, 8-room house location, Sacred Heart parish. Hardwood floors, white wood finish, steam heat, slate roof, cemented cellar, and large lot of land. This up-to-date property can be purchased for $1000 less than the building would cost if erected today. Easy terms to reliable people. Write 1148, Sun Office.

FOR SALE

MOTORCYCLE GARAGE in excellent condition for sale. Suitable for sidecar. Address D.J.T., Sun office.

STORE for sale opposite Stanley's on-the-Merrimack. Inquire at Dooley's, 635 Lowell st., Methuen.

STORE AND CAMP COMBINED for sale at Crystal Lake, North Chelmsford. Apply Broulliet, Crystal Lake.

YOUNG PIGS for sale. P. Cogger. Tel. 2970.

TOP DELIVERY WAGON, newly painted, for sale cheap. Write J-1 Sun office.

WE HAVE A PIANO practically new just returned by one of our customers near Boston which we will sell for about half the price of a new one, and we will make the payments very reasonable. Standard make, mahogany upright, delivered free of expense with chair and scarf. Address Bates-Mitchell Company, care Sun Office.

17-ROOM BOARDING HOUSE for sale; in good location; want to sell at once. Call at 71 Worthen st. Saucier.

THREE COWS for sale. 76 Magnolia st., Pawtucketville.

ROCKERS, bureau, 2-burner gas plate, also bed and National spring. 124 Appleton st.

11-ROOM HOUSE in Belvidere for sale. J. J. Rooney, 238 Pine st. Tel. 4033-M.

GOOD SQUARE PIANO for sale cheap at 32 John st., room 13. Call between 2 and 8 p. m.

CANARY BIRDS, male and female, males first class singers, for sale; also a blue belton female setter pup, four months old, with pedigree. E. Springmann, Wamesit, Mass., near station.

LODGING HOUSE for sale with 14 rooms; all let; about 2 minutes' walk from depot, on Appleton st. Write "Lodging House," care Sun office.

88-NOTE PLAYER PIANO, used little, standard make, for sale; only $395 cash. 747 Merrimack st.

40-ROOM LODGING HOUSE for sale in the centre of the city. Write J-61, Sun office.

CHINESE RESTAURANT

CHIN LEE CO.—Chop Suey, American food. Nicest place in the city. Open from 11 a. m. to 1 a. m. 65 Merrimack st.

CHIMNEY EXPERTS

LIMBURG CO.—Chimneys swept and repaired. Residence, 1128 Bridge st. Tel.

DENTIST

T. E. MARR, D.M.D., 508 Sun bldg. Hrs. 9 to 12; 1 to 5, Mon Fri Sat eves. Tel 5639.

PIANO TUNERS

J. KERSHAW, pianos and organs tuned and repaired. 50 Humphrey st. Tel. 974-M.

INSURANCE

PARSONS—301 SUN BUILDING—Insurance of all kinds.

STOVE REPAIRS

THE QUINN STOVE REPAIR CO. has removed to 140 Middlesex st., cor. Elliot st. Grates, linings and other parts to fit all stoves and ranges are carried in stock. More room—better service. Work promptly attended to. Tel. 4170.

SHOES

ELITE SHOES for men. High grade shoes, latest styles, low prices. Small expense. Jos. Urbanek, 41 Lakeview ave.

REAL ESTATE FOR SALE

ACT QUICKLY or you will lose this bargain near Saratoga and Gorham sts. Two-tenement house, six rooms each tenement, hot water and baths. Price $3700. Nice 7-room cottage near Walnut and Gorham sts. McNamara & Sullivan, 407 Middlesex st.

DANDY 6-ROOM COTTAGE for sale near Bridge st., Centralville bargain; $600 cash. Property in excellent repair; good neighborhood. Price $1950. Newly painted inside and out. D. F. Leary, Hildreth bldg.

7-ROOM COTTAGE, bath, steam heat, cement cellar, large yard, dandy location, for sale near Moore st. Price $3200. D. F. Leary, Hildreth bldg.

8-ROOM HOUSE, 10,000 feet of land, for sale on Highland ave. J. J. Rooney, 238 Pine st. Tel. 4033-M.

BEAUTIFUL 10-ROOM RESIDENCE on Foster street for sale. John J. Rooney, 238 Pine st. Telephone 4033-M.

8-ROOM HOUSE, newly painted, furnace heat, bath, open plumbing, hot and cold water, set tubs, all hardwood floors, slate roof and garage, for sale near Middlesex station. Price $3300. Easy terms. D. F. Leary, Hildreth Bldg.

2-TENEMENT HOUSE, large yard, for sale near Bleachery station. Price $2600. D. F. Leary, Hildreth Bldg.

2-TENEMENT HOUSE, baths, hot and cold water, set tubs, furnace heat, also garage, for sale near Westford st. Price $1500. D. F. Leary, Hildreth Bldg.

2-TENEMENT HOUSE for sale; five rooms each, near Fulton st. Price $1700. Inquire 59 Fulton st.

TWO NICE COTTAGES, 240-244 Lincoln st., for sale; six rooms each, bath, open plumbing. Price $2100 and $1500; $650 down. M. Quealy, 41 Royal st. Tel.

SIX-ROOM COTTAGE, 12 Anderson ave., near Gorham st., for sale; fine repair; nice lot, $1850; $650 down. M. Quealy, 41 Royal st. Tel.

JAMES H. BOYLE, Agent

64 Central Street Lowell, Mass.

Near School St.—Two tenements, 7 rooms to each tenement; gas, bath, large lot of land; in good repair; good terms. Price $3500

On Coburn St.—8-room cottage; gas, bath. Price $2000

Near Coburn St.—6-room cottage, bath, gas; good terms. Price $1500

Near East Merrimack St.—12-room house, gas, bath, steam heat. Price $1000

GOOD LIST OF CITY PROPERTY GOOD BARGAINS

TRAINS TO AND FROM BOSTON

Southern Division

To Boston Lve.	To Boston Arr.	Fr. Boston Lve.	Fr. Boston Arr.
5.20	6.41	2.45	3.32
6.23	7.26	6.00	7.03
6.44	7.30	7.35	8.26
6.51	7.32	nb8.21	9.37
b6.50	7.53	9.00	9.39
6.57	[illegible]	9.30	10.09
7.56	8.37	9.45	10.25
9.01	9.42	11.30	12.19
10.5	11.5	12.30	1.11
11.15	11.56	a1.05	1.53
12.35	1.58	2.15	3.15
1.47	2.35	[illegible]	[illegible]
2.45	3.12	4.00	[illegible]
b3.30	4.12	4.05	5.27
4.00	4.15	5.00	5.42
4.30	5.05	b5.21	6.19
4.42	5.25	5.35	6.35
6.23	6.16	b5.50	7.13
5.39	[illegible]	6.14	7.23
b6.06	7.29	8.00	8.41
6.25	[illegible]	8.30	9.11
8.16	9.0	10.30	11.10
8.45	[illegible]	11.30	[illegible]

Portland Division

To Boston Lve.	To Boston Arr.	Fr. Boston Lve.	Fr. Boston Arr.
6.53	7.36	b6.55	[illegible]
10.58	12.03	10.34	[illegible]
5.14pm	6.45	3.25	[illegible]
7.19	8.25	5.14	[illegible]
9.20	11.01	6.55	[illegible]
		9.50	[illegible]

Sunday Trains Portland Division

12.07	1.20	3.29	[illegible]
3.40	4.46	5.10	[illegible]
5.41	7.10	8.45	[illegible]
8.55	10.05		

Sunday Trains Southern Division

6.44	7.30	8.15	[illegible]
6.51	7.38	6.30	[illegible]
8.45	[illegible]	11.30	[illegible]
9.19	10.12	1.00	[illegible]
10.30	11.17	[illegible]	[illegible]
[illegible]	[illegible]	7.15	[illegible]
5.09	6.00	[illegible]	[illegible]
6.34	7.20	[illegible]	[illegible]
8.16	9.00	[illegible]	[illegible]
[illegible]	10.06	[illegible]	[illegible]
[illegible]	[illegible]		

b via Bedford; a via Salem Jct. [illegible] Wilmington Jct. n not holidays [illegible]

If you want to reach the people who spend their money in Lowell advertise in The Sun, Lowell's [illegible] newspaper.

HEALTHIER HERE THIS YEAR THAN LAST

Lowell has been a far healthier city during the first six months of the present year than during the corresponding period last year, according to figures compiled by Agent Francis J. O'Hare of the board of health. There has been a decrease in the total number of deaths in the first six months of 1919 of exactly 50, or a four per cent. drop from the figures of last year.

The city's infant and child mortality also shows a decided drop. There was a decrease of 22 per cent. in the number of children under one year who died this year in comparison with last year, a 26 per cent. drop in the number under two years of age and a 16 per cent. decrease in the number under five years of age.

The following table shows the number of deaths, month by month, for the first six months of 1918 and 1919:

Mortality statement first six months of 1919:

	Total deaths	Deaths under 1	Deaths under 2	Deaths under 5
January	233	32	41	54
February	167	35	40	46
March	163	34	40	49
April	150	28	35	42
May	147	23	26	36
June	165	20	26	32
	965	184	208	259

Mortality statement first six months of 1918:

January	153	31	42	45
February	176	40	53	60
March	177	46	64	74
April	203	41	45	50
May	160	42	50	52
June	136	24	27	29
	1005	224	281	310

IN POLICE COURT

Two lone members of the anti-prohibition society, who refused to explain how they got that way, were arraigned before Judge Fisher in police court today and received suspended sentences to the house of correction. Several minor cases of assault and neglect were continued until next ...

GERMAN OFFICERS AND WIVES END LIVES

GENEVA, July 9.—Suicides among the German officers are increasing alarmingly, especially in Prussia, where the number of suicides is 38 per cent more than before it became known that former Emperor William was to be placed on trial by the allies, according to Munich newspapers. The wives of officers are also reported to taking their own lives. The increase in the number of suicides is attributed not only to patriotic despair, but to the loss of the officers' past social position.

DEATHS

ALEXANDER—The many friends of Henry Alexander, a former employe of the street department, will be grieved to learn of his death which occurred late yesterday afternoon at his home, 197 White street, at the age of 52 years and 9 months. Deceased was well known in musical circles for he was a member of St. Joseph's church choir for a great many years and was also connected with Choir Rossini. He was possessed of a rich tenor voice and it was always a treat to hear him either in church or at concerts. Mr. Alexander was taken ill about two years ago, but he was never heard to complain. He was a member of several fraternal and social organizations and leaves to mourn his loss besides his bereaved wife, Valentine, six daughters, Mrs. Corinne Bibeault of Quincy; Misses Blanche, Grace, Alice, Irene and Gertrude Alexander; two sons, Leon and Girard; his mother, Mrs. Walter Alexander of Hartford, Conn.; three brothers, Rev. William Alexander and Jesse Alexander, both of Hartford, Conn., and Walter Alexander, of this city; five sisters, Mrs. Elida Bourque of this city and Misses Alma, Elvina, Caroline and Ernestine Alexander, all of Hartford, Conn.

GREATHEAD—Died July 9th, in this city, George F. Greathead, aged 22 years and 1 day, at the house of his parents, Mr. and Mrs. Benjamin F. Greathead, 27 Penn avenue. Besides his parents, he is survived by four brothers: Herbert B., Arthur T. C. of the U. S. Navy, John H. and Frederick K., and two sisters, Mrs. Jack Berkowitz and Miss Marion E. Greathead. Deceased served as a private in the A. E. F. He enlisted in the 7th Coast Artillery in December, 1917, was sent to France in September, 1918, and received his honorable discharge from the service May 9, 1919.

CARD OF THANKS

We take this means to thank our relatives and friends who so recently helped us to bear the great burden of sorrow, which descended upon us, by the death of our dear husband, father and brother, James W. McGuire.

To those who sent spiritual and floral offerings we feel deeply grateful, and to those kind friends and neighbors who assisted us by their presence at his mass and burial, we feel a deep sense of gratitude, also.

All will be held in loving remembrance, signed

ELIZABETH McGUIRE and family
KATHERINE CRAWFORD and brothers.

FUNERAL NOTICES

GREATHEAD—Died July 9th, in this city, Private George F. Greathead, aged 22 years and 1 day, at the home of his parents, Mr. and Mrs. Benjamin F. Greathead, 27 Penn avenue. Funeral services will be held at 27 Penn avenue, Saturday afternoon at 2 o'clock. Friends are invited without further notice. The funeral arrangements are in charge of Undertaker George W. Healey.

WATCH 'IM!

FUNERALS

SANFORD—The funeral services of Miss Elizabeth F. Sanford were held at the Talbot Memorial chapel in the Lowell cemetery yesterday afternoon, Rev. George M. Ward, D. D., acting pastor of the Eliot Union church, officiating. Burial was in the family lot in the Lowell cemetery. The funeral arrangements were in charge of Undertaker George W. Healey.

HADLEY—The funeral services of Mrs. Clara A. Hadley were held at the Unitarian church in Tyngsboro yesterday afternoon, Rev. Albert C. White, pastor of the church, officiating. There were many beautiful flowers. The bearers were: Reuben B. Sherburne, Enio A. Perham, William Blanchard and Marshall G. Curtis. Burial was in the Thompson cemetery, Dunstable road, Tyngsboro, where committal prayers were read by Rev. Mr. White. Funeral arrangements were in charge of Undertaker John A. Weinbeck.

LIVINGSTON—The strictly private funeral of William E. Livingston was held from the home of his son, William Livingston, 51 Smith street, yesterday afternoon. The services were conducted by Rev. Charles T. Billings of Belmont. As a mark of respect to the deceased al coal officers in the city were closed in the afternoon from 2 to 3 o'clock. The bearers were: William Livingston, Harry Duckworth, Charles Spalding and Herbert R. White. Burial was in the family lot in the Lowell cemetery. The funeral arrangements were in charge of Undertaker George W. Healey.

SAVARD—The funeral of Joseph Savard took place this morning from his home, 23 Westford street. High mass of requiem was celebrated at Notre Dame de Lourdes' church at 8 o'clock by Rev. Leon Lamothe, O.M.I. The choir under the direction of Severin Belanger rendered the Gregorian chant, Miss Bella Lavigne presiding at the organ. The bearers were Joseph and Frank Desmarais, Olus Hayden, Thomas Marsden. The Lowell aerie of Eagles was represented by William F. Carey, Joseph St. Amand, Arthur J. Boudreau and George E. Berard. Burial was in the family lot in St. Joseph's cemetery, where the committal prayers were read by Rev. Fr. Veronneau, O.M.I. Funeral arrangements were in charge of Undertakers Amedee Archambault & Sons.

GAILLARDEZ—The funeral of Mrs. Agnes Gaillardez took place this morning from her home on the Dunstable road, North Chelmsford. High mass of requiem was celebrated at St. John's church, North Chelmsford, at 9 o'clock by Rev. Emile Dupont. The choir under the direction of Miss Heaney, who also presided at the organ, rendered the Gregorian chant. The bearers were George A., Leo T., Louis and Edmere Boudreau. Attending the funeral from out-of-town were Henry Therian, Miss Victorine Therien and Auguste Matte, all of Canada. Burial was in the family lot in St. Joseph's cemetery. Funeral arrangements were in charge of Undertakers Amedee Archambault & Sons.

COULTER—The funeral of Miss A. Winnefred Coulter took place this morning at 9 o'clock from her late home, 38 Branch street, and proceeded to St. Patrick's cemetery, where at 9.45 o'clock a high mass of requiem was celebrated by the Rev. James A. Supple. The choir rendered the Gregorian mass. Solos were rendered during the mass by Miss Alice Murphy and Mr. Daniel O'Brien. Mr. Michael Johnson presided at the organ. There was a profusion of beautiful and appropriate floral offerings and numerous spiritual bouquets showing the esteem in which the deceased was held by her many friends and acquaintances. The casket was borne by the following bearers: Messrs. John Slattery, Mylo Burgess, Joseph Henry, Frank Henry, Joseph Latham and George Latham. The funeral cortege proceeded from the church to St. Patrick's cemetery, where the burial took place in the family lot, the committal prayers being read at the grave by the Rev. James A. Supple. The funeral was largely attended and under the direction of Undertakers Higgins Bros.

BROWN—The funeral of Miss Rose Brown took place this morning from her late home, 215 Cross street, at 8.30 o'clock, and was largely attended. The cortege proceeded to St. Patrick's church where at 9 o'clock a mass of requiem was sung by Rev. Joseph A. Curtin. The choir under the direction of Mr. Michael J. Johnson rendered the Gregorian chant, Miss Alice E. Murphy and Mr. Daniel S. O'Brien sustaining the solos and Mr. Johnson presiding at the organ. The bearers were Messrs. H. A. Brown, G. F. Brown, James Morey and Patrick Mealey. The burial was in the family lot in St. Patrick's cemetery where the committal prayers were read by Fr. Curtin. The funeral was under the direction of Undertakers James F. O'Donnell & Sons.

MATRIMONIAL

Mr. Joseph D. Langevin of this city and Miss Regina Rainville of Lawrence were married June 7 at the Sacred Heart church in South Lawrence. The couple, who were attended by their respective fathers, will make their home in Barre Plains.

CORPORATION INCOME TAX BLANKS READY

Income tax blanks for corporations having fiscal years ending in 1919 are available at room 4, postoffice building, which is open from 9 a. m. to 12 m.

GERMAN CABINET MEMBER QUITS

COPENHAGEN, Tuesday, July 8—Herr Wissell, minister of economics in the German cabinet, has resigned because of the opposition of other members of the cabinet to his plans which were opposed to free trade.

SUN BREVITIES

Best printing, Tobin's, Associate bldg.

Lending Library at Kittredge's.

Fire and liability insurance, Daniel J. O'Brien, Wyman's Exchange.

P. Sousa, the Gorham street dry goods merchant has gone to New York to select his line of fall goods.

Miss Isabel Brandt of the Boott mill office is spending a two weeks' vacation at her home in New Hampshire.

Mr. D. S. O'Brien and family, of Riverside street, have taken a cottage for the month of July at Old Orchard Beach.

Master John Joseph Whelan of 210 Fletcher street is spending his vacation with his cousin, Miss Elizabeth Conway of North Billerica.

Mrs. Etta McDermott Laporte of the millinery department of Boulger's store and Misses Nance and Catherine Driscoll of Andover will spend the next two weeks at Poland Springs and Andover, Me.

Jack Leavitt, formerly well known in local high school basketball circles, has been discharged from the service after serving 11 months in France with Co. C of the 301st Engineers. He was in Lowell the first of the week renewing acquaintances.

Private, First Class, John J. Hartley, son of Mr. and Mrs. John Hartley of 10 South Whipple street, has written to his parents that he is now in a hospital in Coblenz suffering from injuries sustained at a fire in Dierdorf. In company with other members of the Ninth Infantry he was thrown to the ground when the ladder on which he was standing broke. He expects to leave for home July 15.

MARRIAGE INTENTIONS

The following marriage intentions have been filed recently at the office of the city clerk:

Robert E. Hunt, 12 Dutton, 19, machine shop; Anna Mullin, 18 Elliot, 18, at home.

James L. Driscoll, 226 East Merrimack, 24, munition worker; Margaret McQuade, 226 East Merrimack, 24, accountant.

Jakub Romanowski, 10 Winter, 26, mill operative; Juzefa Kastecka, 25 Fulton, 20, mill operative.

Albert L. Smith, 5 Third, 26, laborer; Rose Desrosiers, 251 Cumberland road, 20, mill operative.

James Lewis, 8 Kimball avenue, 25, cutter; Susie Dicey, Warren, N. H., 29, nurse.

James W. Crawford, 194 Perry, 25, leather worker; May A. Clarke, 248 Bridge, 26, at home.

Charles D. Pipper, Montpelier, Vt., 25, clergyman; Florence E. Cutting, 173 Methuen, 22, at home.

Archille Barbeault, 538 Moody, 23, knitter; Aurore Cloutier, 25 Willie ave, 18, inspector.

MONTENEGRO PROTESTS

Against Alleged Excesses by the Serbians

PARIS, Thursday, July 8.—Montenegro has addressed a new note to the peace conference protesting against alleged excesses by Serbian troops in Montenegro. The note says that certain villages were attacked by a force of 5000 Serbs, which was equipped with cannon, and houses were demolished and women and children killed.

ASQUITH AT COBLENZ

COBLENZ, Tuesday, July 8 (By the Associated Press)—Herbert H. Asquith, who has been visiting the British occupied area, arrived here today and was a dinner guest of Major General Henry T. Allen, the new commander of the American forces in Germany. He plans to spend several days in the Coblenz bridgehead district.

MEN'S and WOMEN'S
White and Colored
Sneaker Shoes
Our Prices from 50¢ to 90¢
This Lot Sold at $1.50 and $2.50.
Our Orders: Get Cash Quick.
THE OUTLET SALESROOM
On the Hill 512 Central St.

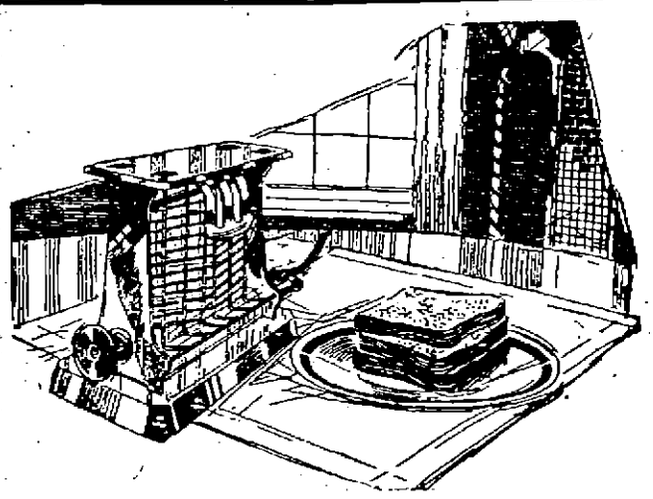

The Electric Toaster
Makes Perfect Toast

Let this bright, shiny fellow help you to enjoy, crisp, crunchy toast and cool breakfasts all through the hot summer months. Don't fuss around in the kitchen. This Electric Toaster enables you to make golden brown squares of toast at the table as you want them. A real bargain at the price we ask.

Telephone 821

The Lowell Electric Light Corp.
29-31 MARKET STREET

Our Store Closes All Day Thursday
CLERKS' OUTING
Extra Bargains All Day Today
Cook, Taylor & Co.

If Thin and Nervous, Try Phosphate

Nothing Like Plain Bitro-Phosphate to Put on Firm, Healthy Flesh and to Increase Strength, Vigor and Nerve Force

When one stops to consider the host of thin people who are searching continually for some method by which they may increase their flesh to normal proportions by the filling out of ugly hollows, the rounding off of protruding angles with the attendant bloom of health and attractiveness, it is no wonder that many and varied suggestions along this line appear from time to time in public print.

While excessive thinness might be attributed to various and subtle causes in different individuals it is a well-known fact that the lack of sufficient phosphorous in the human system is very largely responsible for this condition. Experiments on humans and animals by many scientists have demonstrated beyond question of doubt that a body deficient in phosphorous becomes nervous, sickly and thin. A noted author and professor in his book, "Chemistry and Food Nutrition," published in 1918, says: "* * * that the amount of phosphorous required for the normal nutrition of man is seriously underestimated in many of our standard text books."

It seems to be well established that this deficiency in phosphorous may now be met by the use of an organic phosphate known throughout English speaking countries as Bitro-Phosphate. Through the assimilation of this phosphate by the nerve tissue the phosphoric content when absorbed in the amount normally required by nature soon produces a welcome change in our body and mind. Nerve tension disappears, vigor and strength replace weakness and lack of energy, and the whole body soon loses its ugly hollows and abrupt angles, becoming enveloped in a glow of perfect health and beauty and the will and strength to be up and doing. It is sold by A. W. Dows in Lowell and all good druggists.

CAUTION:—While Bitro-Phosphate is unsurpassed for the relief of nervousness, general debility, etc., those taking it who do not desire to put on flesh should use extra care in avoiding fat-producing foods.—Adv.

WE WILL CLOSE TOMORROW AT NOON

MORNING SPECIALS

BOTTOM ROUND—Cut from Corn-Fed Beef, lb. 35c
TOMATO SAUSAGE—Fresh made by us every day, lb. 22c
LIME JUICE—Fine for quenching the thirst, bottle 12½c
BROWN EGGS—The large fresh kind, doz. 49c
LAMB FORES—Genuine springers, lb. 22c
BOSTON BLUEFISH—Choice 2 lb. fish, lb. 10c
FRESH MACKEREL—Medium size, lb. 21c
POTATOES—Large Eastern Shore, pk. 69c

SHREDDED WHEAT 12¢ Pk.
Libby Red Alaska Salmon 28¢ Can

BUY EVERYTHING FOR YOUR PICNIC HERE
FAIRBURN'S
"ON THE SQUARE"

ANNOUNCEMENT
OUR 26th ANNUAL
July Mark-Down Sale
OF
MEN'S AND BOYS' CLOTHING—HATS AND FURNISHINGS AND WOMEN'S OUTER WEARING APPAREL
BEGINS
Friday Morning at 8.30
WATCH THURSDAY'S SUN FOR THE STORY
Merrimack Clothing Co.
ACROSS FROM CITY HALL

THE WEATHER

Fair tonight and Thursday, slowly rising temperature; light south to southwest winds.

THE LOWELL SUN

7 O'CLOCK

ESTABLISHED 1878 LOWELL MASS. WEDNESDAY JULY 9 1919 PRICE ONE CENT

Mass of Official Business Will Delay Pres. Wilson's Tour of Country to Urge League

PRES. WILSON HAS BUSY DAY

Signs Many Important Bills and Confers With Congressional Leaders

Return to Capital Marked by One of the Greatest Demonstrations in History

Ready To Go Before Congressional Committees To Answer All Questions

WASHINGTON, July 9—President Wilson returned to his desk today after an absence of four months at the peace conference to find such a mass of official business that it probably will be two weeks before he can start on his tour of the country, speaking for the peace treaty and the League of Nations.

It was said at the house that the president would so time his schedule as to reach the Pacific coast at the time of the arrival there of the newly created Pacific fleet.

President Wilson was represented as being ready to place himself at the disposal of the senate foreign relations committee or other committees of Congress to answer any questions concerning the peace treaty and the League of Nations, which he will present to the senate tomorrow in person. He remained in bed late today. Rear Admiral Grayson said he was in splendid health.

Going to his office shortly before 11 o'clock the president summoned Secretary Tumulty and they spent some time mapping out a program of work. Most pressing of the many matters before the president were the annual appropriation bills recently passed by Congress.

In considering the agricultural bill, the president had before him many requests that he veto the measure because of the rider repealing the daylight saving law.

To Meet Newspapermen

Soon after entering his office the president sent word that he would receive newspaper correspondents tomorrow at 10.15 a. m. It was not indicated what the president desired to say, but it was believed he would explain his views to the correspondents for their information and submit to questioning as was the case when he received the correspondents at the capitol after his return home in March for the closing session of the last congress.

The president remained steadily at work for several hours and was not interrupted. At noon it was said that none of the bills before him had been signed. It was expected, however, that his signature would be attached to a number of them before the end of the day.

The president planned conferences throughout the day with congressional leaders and members of his cabinet and executive staff. It also was expected that if time were available, later in the day the members of the senate foreign relations committee would be received at the White House for a conference on the peace treaty.

The speech he planned to deliver before the senate tomorrow was completed before he landed at New York yesterday from the George Washington, and the chief matter in connection with the League of Nations to be discussed today was the proposed speech-making tour over the country on which he hopes to be able to leave Washington about the middle of next week.

The return of the president and his party to the capital last night was marked by one of the greatest demonstrations in point of the number of those participating that ever greeted a president on his return from a trip. District officials familiar with the handling of big crowds estimated that the throng that greeted the presidential party at the Union station and along Pennsylvania avenue was fully 100,000.

Jas. E. O'Donnell
Counsellor at Law
ROOM 220, 45 MERRIMACK ST.

NOTICE TO CENTRALVILLE RESIDENTS

Arthur Lacombe has opened up a new MEAT MARKET at 31 LAKEVIEW AVENUE, where he will be pleased to meet all his old customers and the general public alike.

WAGE AWARD TO CARMEN

Bay State Trustees Willing To Reopen Award by War Labor Board

BOSTON, July 9.—The public trustees of the Eastern Massachusetts Street Ry. Co. (formerly the Bay State system), today notified the joint conference board of the Carmen's union that they were willing to have the wage award made by the national war labor board last December re-opened as requested by the employes who seek a further increase in wages. The trustees stated, however, that the road at present was not earning its fixed charges and that in their opinion a further increase in fares to meet any added wage demands was impractical.

17 MEMBERS OF "FISH TRUST" SENTENCED

BOSTON, July 9.—Sentences to the house of correction and fines were imposed upon 17 men connected with the financing and management of the fish industry of New England. They had been found guilty of conspiring to raise the price of fish in war times, and of creating a monopoly.

F. Munroe, director of New York, president; Ernest A. James, treasurer; John Burns, Jr., manager, and Joshua Paine and Joseph A. Rich, directors of the Bay State Fishing Co. of Maine, were sentenced to serve one year each and to pay fines of $1000. Twelve others were given sentences of six months each, with $500 fines.

Sentence was stayed in each instance, pending a ruling by the supreme court on exceptions taken during the trial.

AMERICANS TO FOLLOW FRENCH IN BIG PARADE

PARIS, July 9.—General Pershing and the American regiment which will march in the victory parade July 14 will come directly after Marshal Foch and the first French division, according to the official program issued today. After the Americans will come Field Marshal Haig and the British contingent, which will be followed by the representatives of the Belgian army.

EXPECT TO CALL FORD TO STAND TOMORROW

MT. CLEMENS, Mich., July 9.—Col. Robert R. McCormack, associated with his cousin, Capt. Joseph Medill Patterson, in publishing the Chicago Tribune, testified today in Henry Ford's $1,000,000 libel suit against the papers.

Edsel Ford, subpoenaed by the Tribune, was expected to appear during the day. Counsel for the Tribune hope to call Henry Ford to the stand tomorrow.

EXPLOSION KILLS MAN AT SPRINGFIELD

SPRINGFIELD, Mass, July 9—One man was killed and another badly injured at the plant of the Chapman Valve Mfg. Co., today, when gas in an empty drum exploded while workmen were engaged in welding in a faucet. James Watson died instantly, and Mike Meliklian was burned on the head and face.

ALLIES REPLY TO AUSTRIA

PARIS, Tuesday, July 8—(Havas)—The council of five today approved the terms of the reply to the Austrian note with regard to economic questions. The reply will be presented to the Austrians tomorrow.

At the same time the Austrian delegates will be notified of the council's decision concerning Austria's admission to the League of Nations and the position of Austro-Hungarian agents in South America.

LIBERTY BONDS and WAR SAVINGS STAMPS CASHED
Central Blk., 53 Central St., Rm. 97

WELCH BROS. CO.
HEATING AND SANITARY ENGINEERS
71-73 Middle St. Tel. 372

BRITISH BEAUTY SHOT

Mrs. Elliot, Divorced Wife of Col. Atherton and Principal in Sensational Suits, Dead

LONDON, July 9.—Mrs. Arthur Elliot, better known as Mrs. Mabel Louise Atherton, divorced wife of Col. Thomas Atherton, was found shot today in her home in London, according to the Evening Standard.

Mrs. Elliot, who was a sister of Sir Andrew Dean-Paul, some years ago sued Baron Churston, then John Reginald Yarde-Buller, for breach of promise. The case created a sensation. Last April she married Capt. Arthur Elliot, a dramatist, grandson of the late Earl of St. Germans.

Evidence gathered by the police indicated that it was a case of suicide. About midnight a shot was heard. A maid went to Mrs. Elliot's room and found the door locked and barricaded with furniture. An entrance was forced and the body was found with part of the head blown away. A discharged shotgun was beside the body.

Mabel Louise, third daughter of Sir Edward Dean-Paul, was married to Col. Thomas Atherton in 1892. He divorced her in 1907, naming John Reginald Yarde-Buller, now Baron Churston, as co-respondent. Mrs. Atherton then sued Mr. Yarde-Buller for breach of promise and won her case.

In 1909 Mrs. Atherton, who was considered a beauty, was one of the four principals in the sensational Stirling divorce case in Edinburgh. John A. Stirling, laird of Kippendaire, sued his wife, formerly Miss Clara E. Taylor, an American actress, naming Lord Northland as co-respondent. Mrs. Stirling filed a cross suit naming Mrs. Atherton. The case, which occupied the Scottish court for several months, was decided in favor of the husband.

Mrs. Atherton in 1911 brought suit for slander against her sister-in-law, Lady Aubrey Dean-Paul, and was granted damages of one farthing.

HUB SALOONS STILL OPEN

One Dealer Pleads Not Guilty in What Is Regarded as a Test Case

BOSTON, July 9.—Leopold H. Vogel, member of a firm of saloon keepers, today pleaded not guilty to a charge of selling beer in violation of the war-time prohibition act in what is regarded as the test case on the issue in this state. His partner, Sanford F. Petts, who is under similar charges brought by the United States attorney, was out of the state and could not appear.

Vogel was allowed a week by the federal court to change his plea, or to file a demurrer. It was said the latter probably would be the course pursued, counsel setting up the claim that as the charge did not allege the beer sold was intoxicating, mentioning only that it contained "not less than one-half of one per cent of alcohol," a demurrer rather than a plea was the proper answer.

The saloons here remained open today under their new city licenses, but patronage was said to be comparatively light. Beer containing 2.75 per cent of alcohol and light wines were sold.

NO LOCAL OUTINGS BY TROLLEY TODAY

As far as could be learned there were no outings today, or at least there were no special electrics that conveyed excursionists to the seashore or other summer resorts. There was a rumor about town a few days ago to the effect that the Eastern Railway Co. had placed a ban on the hiring of special electrics, but this was contradicted this morning by Manager Lees, who stated that the company is as ready as ever torent special electric cars during week days, but that on Saturdays and holidays the number of specials was limited so as not to interfere with local traffic. He said under no consideration, however, will special electrics be rented for Sundays.

CZECHO-SLOVAKS HERE

SAN DIEGO, Cal., July 9—One thousand Czecho-Slovak soldiers who arrived last Thursday from Siberia were to march today in review before Brig. Gen. Frederick Strong and his staff at Camp Kearny. The soldiers will be accompanied by no music except their singing. Most of the officers were outfitted with uniforms by the American Red Cross, and efforts are being made to reclothe them before they leave Saturday for Newport News.

Germany Ratifies Treaty Blockade to Be Lifted

PARIS, July 9.—The German national assembly in Weimar has passed the resolution ratifying the peace treaty, according to advices received here today.

The resolution reads:

"The peace treaty signed on June 28, 1919, as well as the protocol annexed and special agreements on military occupation of the Rhineland are hereby ratified. This law becomes effective from the date of its promulgation."

Official notification was sent Germany on June 29 that the blockade would be raised when the treaty was ratified.

The council of five on Monday decided to lift the commercial censorship on communications with Germany simultaneously with the removal of the blockade.

When three of the principal allied powers, in addition to Germany, have ratified the treaty it becomes effective for those who have ratified it. After Germany and the three allied powers have ratified it, the treaty will come into force for each other power on the day when it notifies the peace conference secretary of its ratification.

The German national assembly is the first elected body in any country whose representatives signed the treaty to pass a ratifying vote.

The treaty has been laid before the British, French and Belgian parliaments, and will be placed before the United States senate tomorrow by President Wilson.

VOTE 208 TO 115

WEIMAR, July 9. (Via Coblenz. By the Associated Press.)—The resolution ratifying the peace treaty was adopted by the German national assembly today by a vote of 208 to 115.

Want All Nations Admitted to League

NEW YORK, July 9.—A demand that all the nations of the world be made eligible to the League of Nations was expressed in a resolution unanimously adopted here today, at the first annual congress of the Pan-American Federation of Labor by delegates from ten countries, including the United States.

SUPREME COURT TO TRY RADICALS

Extraordinary Grand Jury—Ask Gov. Smith To Call Special Session

Nearing Urged "All Workers Be Armed and Property Classes Disarmed"

NEW YORK, July 9.—District Attorney Swann announced today that he had impanelled an extraordinary grand jury and would ask Gov. Smith to call a special term of the supreme court as the first steps in the prosecution of dangerous radicals as revealed by the inquiry of a joint legislative committee now in progress here.

To Arm All Workers

NEW YORK, July 9.—Documents seized in a raid on the Rand School of Social Science were introduced by Attorney General Newton when the joint legislative committee resumed today its inquiry into radical activities in this state.

A lesson in the correspondence course of the school, prepared by Scott Nearing was read into the records. It contained this statement:

"All workers to be armed and the property classes to be disarmed."

JOHN W. DAVIS NAMED

American Representative on Permanent Court of International Justice

WASHINGTON, July 9.—John W. Davis, American ambassador to Great Britain, is understood to have been selected as the American representative on the permanent court of international justice, which is to be formulated by the council of the League of Nations.

LOWELL WOMAN INJURED IN AUTO ACCIDENT

Word has been received in this city to the effect that Mrs. James A. Turner of 23 Dodge street is at a hospital in Masonville, Que., suffering from a couple of fractured ribs and other injuries as a result of an automobile accident. Mr. Turner who was with his wife at the time of the accident, escaped with minor injuries. The car was badly damaged.

Mr. and Mrs. Turner left this city Sunday morning in their automobile on a two-weeks' trip to Canada. According to news received from Mr. Turner by Lowell friends, the automobile with its two passengers went through a small bridge at Masonville and their escape from death was little short of the miraculous.

IF YOU HAVE
WE WANT THE
IF YOU WANT
WE HAVE THE
PLENTY OF
MONEY

to loan on bankable security. If you need some in your business come and consult us and let us know the state of your affairs. If your proposition is at all reasonable you'll find us ready to meet you more than half way at The Middlesex Safe Deposit and Trust Co., Merrimack—Palmer Streets.

JULY 15—On next Tuesday, second installment payment on Victory Loan. Pay now and off the mind.

DESCRIPTION OF DIRIGIBLE R-34

U. S. Army Officer Who Inspected Famous "Blimp" Gives Details

Interior Mechanism of Monster Craft Explained—To Hop Off Before Daybreak

MINEOLA, N. Y., July 9.—The R-34 will start on its return journey before daybreak tomorrow, it was announced positively this afternoon by Major G. H. Scott, her commander. He expects to get away between 3 and 4 o'clock.

MINEOLA, N. Y., July 9.—Again today unfavorable winds from the east prevented the R-34 from starting her return trip to England. Officers in charge announced that there was no prospect of getting away before dawn tomorrow. It was made clear, however, that the start would be made at daybreak tomorrow or on Friday.

Ready to Sail Into Air

The airship is ready to sail into the air to the east at any time, her commander, Major G. H. Scott, decides that weather reports presage a successful return voyage. In the face of reports of winds in the east, the officers considered it less of a hazard to remain in the open at Roosevelt Field than to risk disaster in a high wind over the Atlantic.

Crew Has Night Off

The crew of the R-34 enjoyed a night off last night, but the six hundred men of the army and navy aviation units were held in nearby barracks to be

Continued to Page 11

93 P. C. OF TROOPS GET CLEAN BILL OF HEALTH

WASHINGTON, July 9.—More than 93 per cent of the 2,000,000 officers and men of the army who have been demobilized since the signing of the armistice were discharged with a clean bill of health, according to an announcement today from the office of the surgeon general of the army.

Six per cent of the men were reported to the bureau of war risk insurance for disabilities and 1 per cent were held on account of communicable diseases, under development or other causes.

The negro troops showed a slightly better physical condition than the white, but a higher percentage were held for communicable diseases.

Reports for the week ended July five showed a continuation of excellent health conditions in the army both at home and abroad.

POLK WILL SUCCEED LANSING IN PARIS

WASHINGTON, July 9.—Frank L. Polk, under secretary of state, will succeed Secretary Lansing as head of the American peace delegation at Paris, it was said today in official circles. Secretary Lansing will sail for home Friday, but the time of Mr. Polk's departure for Paris has not been announced. It is expected, however, that he will leave in a short time.

Sec. Lansing is returning home to arrange for extensions of the state department which he has announced will be necessary for the carrying out of the terms of the peace treaty with Germany. Several new bureaus will be organized and additional funds will be asked of congress for the work.

Merrimack River Savings Bank
417 Middlesex Street
VERIFICATION of PASS BOOKS
Depositors in this Bank are requested to present their Pass Books for verification at any time during the months of July or August.
INTEREST BEGINS
SATURDAY, AUGUST 2nd

DRUGGISTS
Outing, Thursday
STORES CLOSE AT 11 A. M.

5 TRANSPORTS ARRIVE WITH 13,000 TROOPS

NEW YORK, July 9—Five transports, the Nansemond, from Brest; the Marica and Re D'Italia, from Marseilles, and the Santa Olivia and Deepwater from Bordeaux, arrived today with 301 officers and 10,584 troops.

VICTORY FOR PICHON

French Chambers of Deputies Refuse To Suppress State of Siege and Censorship.

PARIS, Thursday, July 6—The chamber of deputies today rejected a bill providing for the immediate raising of the state of siege and the suppression of the censorship, the vote being 256 to 202. The government, represented by Stephen Pichon, the foreign minister, opposed the measure.

The socialists and the republican socialists demanded the immediate suppression of both the state of siege and the censorship, but M. Pichon declared that this step was impossible before the treaty of peace becomes effective through its ratification by three or more powers.

The chamber became greatly agitated during the discussion, the socialists and the radicals becoming particularly aroused. Victor Dalbiez, deputy from the eastern Pyrenees, read a recent resolution adopted by the executive committee of the radical party calling for an immediate return to peace conditions. Many of the radicals, however, refused to follow their party on this question and voted with the government.

It was remarked in the lobbies after the vote that this was the second time the government's majority had been reduced to hardly more than 50, the smallest margin on which any government had continued in power since the beginning of the war.

11 OFFICERS OF BREWERY ARRESTED

PITTSBURG, July 9.—United States Attorney R. L. Crawford filed suit against the Pittsburg Brewing Co. in the United States district court today, charging violation of the wartime prohibition law. The company has been making 2.75 per cent beer.

Judge Thompson issued bench warrants for the arrest of officers of the company.

An affidavit by R. B. Spencer, agent of the departmetn of justice, charged that beer sold by the company contained by weight 1.96 per cent alcohol and by volume 2.43 per cent.

11 BUILDINGS DESTROYED BY FIRE

WRIGHTSTOWN, N. J., July 9.—Fire, believed to have been of incendiary origin, destroyed 11 buildings in the center of the town today, causing a loss of $100,000. Soldiers from Camp Dix prevented the flames from spreading.

SATURDAY
INTEREST BEGINS
City Institution For Savings
174 CENTRAL STREET
For 71 YEARS never paid less than 4%. The last four dividends have been at the rate of 4½%.

HAIG SAYS BRITISH ARMY WON WAR

LONDON, July 9—Field Marshal Haig, upon receiving the freedom of the city at Newcastle, today, deprecated what he considered a tendency to minimize the British army's achievements in the war.

"It is right," he said, "to speak of our allies, but it was the British army that won the war, it was Britain that bore the brunt of the fighting in the last two years. I hope everyone will realize that fact and stick by the fellows who fought and suffered and by their dependents."

PROTECT HOLDERS OF BONDS AND STAMPS

BOSTON, July 9.—To protect small holders of Liberty bonds and War Savings Stamps from those who would take advantage of their lack of familiarity with such investments, an advisory committee representing all the New England states has just been selected through the efforts of federal reserve bank officials. It is hoped that through educational work, publicity, and public co-operation, those compelled to convert bonds and stamps into cash may get the real market value for them and that others, not needing to sell, will not be persuaded into exchanging them for worthless and untried securities. State bank commissioners, the United States district attorney at Boston, Acting Postmaster W. E. Hurley of this city, Charles H. Taylor, Jr., of the Boston Globe and representatives of the Boston Stock Exchange and banking interests are members of the general committee. An executive committee is headed by George A. Rich of this city.

LOWELL NAME ON THE CASUALTY LIST

A casualty list issued today by the war department contains the name of John L. Connolly, reported killed in action. His address is given as Lowell. The local war records give the address as 27 North Franklin street, and Connolly is listed as a member of Co. M of the 101st regiment, formerly the old Ninth. He is the son of Mrs. Bridget Connolly. His death had not been previously reported, as far as the records show.

EX-SEN. LEWIS DECLINES BELGIAN DECORATION

CHICAGO, July 9.—James Hamilton Lewis, former United States senator from Illinois, who recently received word that he had been decorated by Belgium for war services, announced today that he had written the king of Belgium, declining the honor.

"The law passed by congress allowing decorations for military service on battlefields cannot apply to me, as my service to Belgium though done at the front and on the battle fields, was not of the character entitling me to decoration," he said.

MARTIAL LAW IN HANOVER, GERMANY

BERLIN, Tuesday, July 8.—Several persons were killed and wounded Monday at Hanover when a mob released prisoners in the castle.

Martial law has been proclaimed here.

If you want to buy, sell or exchange anything try a Sun want ady.

CHELMSFORD STREET HOME

Number of Inmates at Chelmsford Street Hospital Less Than Usual

Hospital Superintendent Says Lowell People Are Becoming More Provident

Years ago, Will Carleton, poet, had a verse about "over the hills to the poorhouse" that was indeed gloomy enough picture of unfortunate persons winding up their last days in the almshouse, but in Lowell at the present time conditions at Chelmsford street hospital—our institution most approaching an almshouse—are such that no "over the hills to the poorhouse" theme exists. Lowell people, according to Superintendent Martin F. Conley, seem to be needing the shelter and care of his establishment less and less.

A variety of reasons are responsible for this happy condition. Mr. Conley says the prevalent prosperity in all lines of industry, the increasing growth of thrift, the granting of mothers' pensions, the elimination of the criminal poor problem, the decrease in immigration and the fewer victims of the drink habit, all contribute to keeping the population down to the average figure for the past seven years which approximately is 300.

Discussing these six topics, Mr. Conley said yesterday:

"One of the important reasons why our population here at the institution has not increased is because we notice that people in Lowell are becoming more thrifty. Savings banks show it by the increase in deposit and other things indicate it. Heretofore we knew that many people were compelled to ask the city to give them a home in their old age, not so much because they had had misfortune but because they were improvident and reckless with their money at the time they were younger and earning money. We think we see a change in this and the idea of being more frugal and putting money away for the rainy day that comes so surely, is increasing as this habit increases we know it will have a tendency to save many old people from being compelled to seek our shelter here.

"Another reason why we have not registered an appreciable increase at this institution is due to two reasons closely connected. One is that business is good, has been good for some time and when business is good there is a good demand for the labor of men and women, even persons who are above 55 or 60 years old. We all know that for three or four years European immigration has slacked off tremendously and when the flow of labor from Europe slows up it is our experience that men and women who ordinarily would have to seek a home here because no one would give them self-supporting work, are in demand and get jobs and in 90 per cent of the cases, the man and woman who can get even a small paid job, if it is a self-supporting one, will take it and fight the battle of life to keep from becoming an object of charity.

Welfare Legislation

"One of the most beneficial and humane pieces of welfare legislation the state has ever enacted, and now generally admitted to be so, is the so-called 'mothers' pension' law. I can remember a time when we might have 25 or 30 abandoned or widowed mothers here with docks of little children. The families might average three or four small, helpless little children to a mother. I can remember when we sot apart one room for a big nursery and we averaged to have 35 children in it. But now the system has changed and the state does not force dependent mothers to gather up the little ones and become inmates of an almshouse. The state, if a woman is an industrious, clean and self-respecting woman, will contribute money enough each week so she can maintain a home for herself and her children. This helps to explain why our population is kept down. Today we have only four children at the home.

"There was a time when part of the people we had to receive here as inmates were 'criminal poor.' They were not only poor and unfortunate, but they were criminal to some slight degree. At that time there was a device of the law existing by which oftentimes a man arraigned for intoxication, through having a clever lawyer, could get the court to let him come up here and recuperate himself and thus avoid going to jail or to the state farm. But this loophole is now closed. Men and women who are victims of the drink habit cannot squeeze into the Chelmsford street establishment because if they are badly enough off so that they should have treatment for alcoholism instead of penal or correctional punishment, hospitals for alcoholic and drug victims exists in this state to which they may be sent.

"We believe the number of drink victims shows a steady decrease and has for the past five years. I am not competent to discuss the prohibition question and particularly as to whether the coming of the prohibition law and its enforcement may mean a decrease in the number of persons to apply here. However, what is to be true of the future can perhaps be judged by what is true of the immediate present and past."

The number of men, women and children at the institution at the present time is 300. Looking back over his records for a seven year period Supt. Conley found that the number of inmates of the institution on July 8 was as follows:

July 8, 1913, 392; 1914, 351; 1915, 384; 1916, 327; 1917, 345; 1918, 247.

This tabulation shows that in years of community prosperity the number of applicants very materially decreases. Persons interested in municipal expenses will do well to recognize that although community and economic conditions are such that the population does not increase at the Chelmsford street home, the expense of caring for each person per week increase as fast as it does in the ordinary family. This means that the fuel, food, clothing and wages for home employes has increased so that ven if there should be a marked falling off of persons admitted to the home or if the home did not care for as many as would be expected, the cost of supporting the home would have a tendency to increase. An illustration of this fact is, that in 1917 it was figured that the approximate cost of caring for each man and woman at the home per week, all expenses figured in, would amount to $5. This year, according to the budget of Clerk Boland, it is expected the cost of caring for each person at the home will have increased to $7 per week.

Hospital and Infirmary

In his talk yesterday Superintendent Conley said that the scope of the Chelmsford street home had changed around so that it ought to be considered less of an almshouse institution and more of an infirmary. All the men and women seen at the home yesterday were manifestly old and infirm, to the point of being feeble, many of them being mentally infirm. Any old man at all to be considered "spry" it is said can find a job choring on a farm or doing enough light manual labor for some person to earn his keep. This holds true for aged women also. If they can mind little children and be nurse for them, there are scores of families in this vicinity willing to try and help solve the complicated servant problem by letting these old ladies with their experience and faithfulness come and live in their home.

This turn of affairs among the aged has had the effect of working against Martin Conley's farming operations this year, although usually he does quite a good deal of farming. This year he has had to get some paid workers for there are only a few men physically able to do farm work, now at the home. But with all this drawback, it is a matter of pride with Superintendent Conley that he makes the resources at his disposal at the farm produce pork and potatoes enough not only to supply all the needs of the inmates, but pork enough to supply all the persons in Lowell receiving aid from the alms department of the city. The farm also produces vegetables enough for the use of the inmates. The farm's dairy also produces milk enough for the needs of the inmates.

Before taking your train home from Boston get The Sun at either newsstand in the North station.

I consider my preparation, put up and sold in tablet form and known at DR. GRADY'S "JUST-A-MERE" TABLET, (Trade Mark Registered), the crowning achievement of my life, knowing, as I do, the great blessings that will surely follow their use.

OLD GRADY, SPECIALIST.

They furnish good rich blood to pale people; give life and snap to the overworked and run-down; make old folks feel strong, and do away with both the necessity and desire for beer, wines and whiskey.

If you are overworked—use them; if you are weak and run-down—use them; if you have no appetite—use them; if you feel "old"—use them; if you are depressed and feel the need of new life and good cheer—use them; if you can't sleep—use them; if your stomach or liver is out of order—use them.

DR. GRADY'S TABLETS are Nature's own remedy, improved by man's scientific skill. Seal boxes, 10c a box, at all druggists.

The Bon Marché

DRY GOODS CO.

DO YOUR SHOPPING TODAY

STORE CLOSED ALL DAY TOMORROW, CLERKS' ANNUAL OUTING

FRIDAY MORNING

STORE WILL OPEN WITH OUR

Great Alteration Sale

Prices will be marked down on merchandise to move it quickly, as it is absolutely necessary that the large force of workmen now employed in renewing and rebuilding our store have more room.

See Pages 2 and 3 in Tomorrow's Sun For Special Offerings in All Departments

Store Hours

8.30 to 5.30

Every Day But Thursday and Saturday

Chalifoux's CORNER

ESTABLISHED 1874

THE STORE OF ABSOLUTE SATISFACTION

McCALL PATTERNS

Are Sold in the Dress Goods Department

Third Floor

NOTICE—We will be closed all day tomorrow—Thursday, July 10—Employees outing to Revere Beach.

YARDS AND YARDS OF COLORED VOILES, DAINTY ORGANDIES, RADIANT SILKS AND SHEER GEORGETTES

DRESS PERCALES—Neat stripes and figures, in light and dark grounds, 36 inches wide, 35c value. Price, yard.....25¢

FANCY SKIRTING—In gabardine and pique. Much in demand for skirts and sport coats, 36 inches wide; yard 59¢

PRINTED DRESS VOILES—All the new combination colorings, 40 to 45 inches wide; yard 65¢

LINEN FINISH SUITING—Pure bleached, used extensively for waists, dresses and middy blouses, 36 inches wide; yard 39¢

NEW DRESS VOILES—All the latest prints, exclusive designs, 40 inches wide; yard....59¢

WHITE FANCY WAISTINGS—In a good variety of checks and stripes, fine sheer quality, 39 inches wide; yard....39¢

YARD GOODS—THIRD FLOOR

YOUR MODEL IS HERE

To serve the public adequately we must be prepared to meet every need. With the many distinctive ROYAL WORCESTER models to choose from, there isn't a single corset requirement that we can't thoroughly satisfy.

And our comfortable Fitting Rooms in charge of expert corsetieres will make your selection of the proper model a real pleasure and not a task.

Made with the patented O-I-C clasp which does not pinch, break, twist, squeak and always stays flat.

Corset Shop—Second Floor

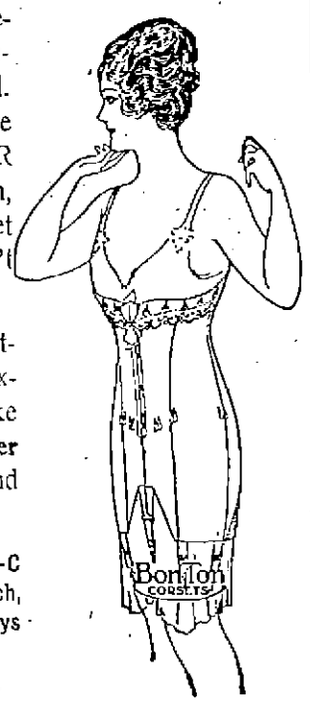

Every Tuesday clinics are held in The Little Grey Shops. Through these clinics we will ascertain who the baby is that will win the silver loving cup to be given to the baby showing the nearest normal development between June and November first.

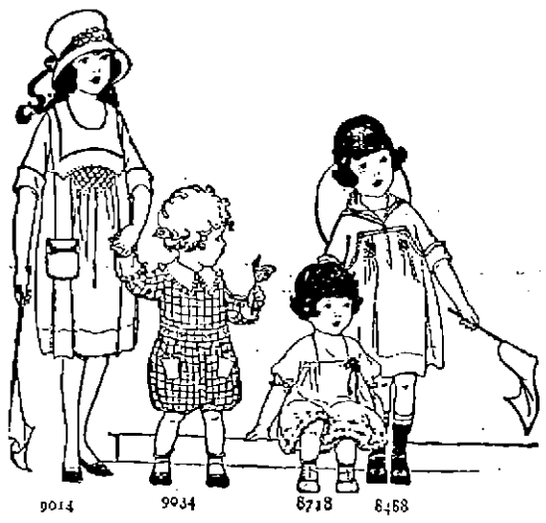

Dainty Fabrics For Dainty Tots

It is so easy for you to choose just what your taste calls for where there is so much prettiness in view.

Every weave, every pattern, every color that you expect—and scores that you don't expect—ready for you to see—perhaps to buy. It's a wash goods stock that is full of gladdeners.

The models in the picture are McCall Patterns, Nos. 9014, 9034, 8718, 8488—and every one of them has a distinct charm all its own.

Simple enough for any woman to make.

WINS GERMAN GUN

Billerica Reaches Percentage For Victory Loan Prize

BOSTON, July 9—The four pieces of captured German field ordnance which were offered by the treasury department through the Liberty Loan committee of New England as prizes for high records in the Victory Loan have now been awarded.

The communities in the First Federal Reserve district having quotas assigned them were divided into four groups, according t othe population as reported by the United States census of 1910.

The following towns received the award:

In Group 1, Waterbury, Conn. Its percentage of individual subscribers to population was .3691. Worcester was next in line, with a percentage of .2041. The third competitor was New Haven, with a percentage of .2003.

In Group 2, Quincy won the gun, having a percentage of .4625, with New Britain as a runner-up with a percentage of .3015.

The third town in this group was Pittsfield, with a percentage of .2834.

In Group 3, Portsmouth, N. H., reached the percentage of .6737.

Watertown was second, with a percentage of .5545, and Peabody, third, with a percentage of .3679.

In Group 4, Billerica reached the percentage of .6554.

The second town in the group was Plainville, Conn., which had a percentage of .4547. Randolph, N. H., with a percentage of .4379, was very closely followed by Russell, Mass., with a percentage of .4373.

These awards have been reported to the treasury department in Washington, and the Liberty Loan committee of New England is advised that the guns are ready to be shipped.

The four groups were as follows: First, all cities with a population of 50,000 or over; second, cities and towns with a population from 20,000 to 50,000; third, cities and towns with a population from 6000 to 20,000; fourth, cities and towns with a population under 5000.

If you want to buy, sell or exchange anything try a Sun want adv.

For the Sweet Taste

A Rare Rich Table Syrup of Fine Flavor

You will like Domino Golden Syrup. It is a pure, clean cane product—very different from any syrup you ever tasted.

It is flavored with just a dash of the delicate taste of the cane. Sweet and tempting—not too sweet. So pure and wholesome you can eat it at every meal.

A fine food for children. They can drink it, and it will not hurt them! A treat for all the family. A delicious spread on bread, biscuit, cakes and waffles.

Domino Golden Syrup is a table delicacy of the highest grade. Rich, golden amber in color—well-bodied, neither too thick nor too thin.

In two sizes—18 oz. and 25 oz. cans. Be sure and ask your grocer for Domino Golden Syrup. It is made by the American Sugar Refining Company, refiners of Domino Package Sugars—Granulated, Tablet, Powdered, Confectioners, Brown.—Adv.

Slam! Bang!

There goes that screen door again. Very annoying, isn't it? Get one of our

SCREEN DOOR CHECKS

They close the door quietly and quickly and keep it closed.

$1, $1.50, $2

CLOSED ALL DAY THURSDAY

Adams Hardware AND PAINT CO.

Middlesex St. Near Depot

NO APPLICATIONS FOR LIQUOR LICENSES

That the Lowell liquor dealers are still following the policy of "watchful waiting"—at least insofar as making applications for second class licenses empowering them to sell 2¾ per cent beer and light wines subject to federal regulations are concerned—was proven at the regular meeting of the license commission last evening when Clerk Flaherty announced that to date none of the local liquor men has made application for licenses of this kind, as has been done in many cities in the commonwealth, notably in Boston.

As far as the commissioners are concerned, their is no change in their attitude on the liquor license question, Chairman Charles Hanson declared. The commission has already stated its willingness to grant first or second class liquor licenses under the state law—which, however, offers the licensee no immunity against any federal proceedings which might be instituted against him—providing the licensee complies with the regulations regarding the taking out of such license. And there you are.

The meeting was called at 8 p. m., with all members present.

A complaint was made by George E. Monahan, a jitney driver on the Lowell-Lawrence route, in regard to an alleged violation of the rules governing the parking of cars at the jitney stand on Paige street.
on Paige street. The matter was put over until the next meeting for a hearing.

In connection with Monahan's complaint, Lieut. Petrie said that a good way to improve conditions at the Paige street stand would be to institute the same regulations in effect in Lawrence and many other cities, making it necessary for the jitneurs to keep their cars in motion while on Paige street until they had picked up a sufficient number of passengers to start away. He thought this would go a long way towards solving the problems which are constantly arising in regard to some drivers monoplizing the spaec allotted them at this point.

The following minor licenses were granted by the commission:

Hawker and peddler: Henry Laflamme, 252 Aiken street; John M. Stepien, 16 Albion street; Isaac Harris, 17 Sheldon street.

Express: L. Gaudette & Co., North Chelmsford; Dominick Dimodana, 271 Thorndike street.

Lodging house: Sarah Stewart, 50-52 Tyler street.

To sell fruit, ice cream, etc., on the Lord's day: Jodoin & Derelle, 25 Campaw street; Charles Stahl, 82 Kinsman street.

Common victualler: Thomas Rochette, 349 Moody street.

Special chauffeurs' licenses: Charles Hobica, 333 Elm street, Lawrence; John G. Rablas, 26 Varney street; Savios Kyriopoulos, 411 Market street; Louis Yerid, 226 Fletcher street; Joseph R. Ferris, 98 Hale street.

Motor bus licenses: John G. Rablas and Stavios Kyriopoulos, 444 Market street; Helen Yerid, 30 Franklin street; Auto Rapid Transit Co., 560 Moody street.

The following licenses were surrendered and cancelled: To sell fruit, etc., on the Lord's day: Bertha A. Boudreau, 342 Lakeview avenue; billiards and pool— Michael Dudek, 118 South street; common victualler, Michael Champagne, 599 Moody street; druggists, sixth class, Ray F. Webster, 401 Bridge street.

A.E.F. CASUALTIES UP TO JULY 2, TOTAL 297,147

WASHINGTON, July 9—Total casualties in the American expeditionary forces, including all corrections and alterations published to July 2, were given in an official report yesterday as 297,147.

This was a net increase of 1,565 over the last report on June 25. Battle deaths increased 321 to 50,159 and total deaths 100 to 75,917. The wounded aggregated 216,309 and the missing 1,921, a decrease of 251 form the last total reported.

SHE COULD NOT STAND OR WORK

But Lydia E. Pinkham's Vegetable Compound Restored Her Health and Stopped Her Pains.

Portland, Ind.—"I had a displacement and suffered so badly from it that at times I could not be on my feet at all. I was all run down and so weak I could not do my housework, was nervous and could not lie down at night. I took treatments from a physician but they did not help me. My Aunt recommended Lydia E. Pinkham's Vegetable Compound. I tried it and now I am strong and well again and do my own work and I give Lydia E. Pinkham's Vegetable Compound the credit."—Mrs. JOSEPHINE KIMBLE, 325 West Race St., Portland, Ind.

Thousands of American women give this famous root and herb remedy the credit for health restored as did Mrs. Kimble.

The letters constantly being published from women in every section of this country prove beyond question the merit of Lydia E. Pinkham's Vegetable Compound.

If you want to buy, sell or exchange anything try a Sun want adv.

CHESTER CLOTHES

OUT WITH THE CLOTHES BEFORE

Putting In Our New Front!

WE are ripping out our old front, and putting in a new one. BEFORE making necessary alterations —BEFORE the workmen get busy with the hammer and the saw—we are going to have the greatest alteration sale Lowell has ever known.

Here Are the Facts:

We do the clothing business of Lowell as everyone knows---but rather than be content and rest on our oars, we are going to install a new front and enlarge our interior, in order to get a STILL GREATER VOLUME of business. We thrive on VOLUME rather than on HIGH PRICES.

Three years ago we opened a branch store at 102 Central street, Lowell. Since then, we have opened additional branches throughout the country. We MANUFACTURE our own clothes and SELL them DIRECT to YOU in our own chain of clothing stores, minus the middleman's profit. THAT'S WHY CHESTER CLOTHES are sold $5 to $10 LESS than in any other store in the city.

We sell High Quality Clothes at the Lowest Prices in the city---NOW we are going to have one of the FINEST stores as well!

STORE CLOSED ALL DAY THURSDAY to Reduce the Prices on our Entire Stock of Men's and Young Men's Clothing, in order to make this the

Greatest Alteration Sale Ever Held!

Which Means a Wonderful Saving to You!

We have selected all the BROKEN SIZES of our entire line of SUITS and TOPCOATS, formerly priced

Chester Clever Clothes $20 $25 $30

And have assembled them into seven full clothing cabinets, and we offer them, commencing with Friday, all at the ONE exceptionally LOW PRICE of $17.50.

BROKEN SIZES

$17.50

$20, $25, $30 VALUES

You Had Better Come Early

As there are NOT all sizes of each pattern, but there are ALL SIZES from 33 YOUTHS' to size 50 STOUT on sale in this vast assortment of the MOST WONDERFUL VALUES ever offered in this city.

Every Suit in the Store Reduced!

THE CHESTER ALTERATION SALE starts Friday, July 11th! A small deposit will reserve your selection until you are ready to take it.

Chester Clothes Shop

102 CENTRAL STREET, Lowell, Mass.

JAMES J. McGUIGAN
Manager

CHESTER CLOTHES

COMMANDER READ HERE

Officer Who Guided NC-4 Across Ocean Officially Welcomed to New England

BOSTON, July 9—Lieutenant Commander Albert C. Read, U. S. N., who guided the airplane NC-4 on her cruise over the Atlantic, was given an official welcome to New England yesterday by Gov. Bartlett of New Hampshire, his native state, and Gov. Coolidge of Massachusetts. The reception was at a luncheon tendered the aviator by the Boston City Club and the Aero Club of New England.

Gov. Bartlett said that the gathering was "a splendid tribute to one of the best men America has produced."

Commander Read said that he had just come from New York and that he had had an opportunity to greet the British fliers on the R-34, whom he praised for their feat.

"The airship" he said, "is destined for a future that very few of us realize.

"There's a wonderful future for all kinds of aircraft and I think that airships will be used commercially for crossing the ocean."

TIME TO KILL ENEMY INSECTS

WASHINGTON, July 9.—July is the month to kill enemy insects, says a statement from the American Forestry association. Charles Lathrop Pack, president of the association, estimates the annual feast of enemy insects costs this country $500,000,000. To check this annual feed the association makes these suggestions for July:

"Spray fruit trees with bordeaux-lead. Spray elms for elm leaf beetles with arsenate of lead, one pound to 10 gallons of water. Spray for forest tent caterpillars with arsenate of lead (same proportion.) Spray tussock moth and other lead eating insects with arsenate of lead (same proportion.)

"If woolly aphis is found on under side of beech tree leaves spray with whale oil soap, one pound to ten gallons of water. Use the same combination on the red spider that may be found on prostrate junipers, yew and box. The sycamore blight may be found in the shape of a white woolyl mass on the under side of leaves causing them to curl and wilt. Get the bordeaux mixture in proportions of one pound to eight gallons of water.

"A good way to destroy caterpillars is to drive carpet tacks part way into a long stick end. Catch your web at highest point and start turning in until you have the web, then plunge into any liquid that will kill them."

USE BOSTON AS PORT FOR FREIGHT

BOSTON, July 9.—As a result of protests sent to Washington by the Boston chamber of commerce against the proposed abandonment of Boston as a port of debarkation, the chamber was informed yesterday that the war department has decided to continue use of this port for cargo purposes, and that a generous amount of the shipments between the United States and Europe will pass through Boston.

The decision of the war department to discontinue sending returning troops to Boston after July 15 is final, however, according to Maj. Gen. Hines of the transportation service, who told Congressmen Tinkham and Fitzgerald that the decreasing amoun of the work of his department made it necessary to curtail the present debarkation facilities. The present facilities at New York and Newport News will be greatly reduced, Gen. Hines said.

In reply to a telegram sent by Pres. Macomber of the chamber, Congressman Tinkham wired as follows: "Talked today with Gen. Hines, in charge of army transportation, who advised that on account of decreasing work in transportation, department has decided to discontinue on July 15 Boston and Charleston as ports of debarkation, retaining Hoboken and Newport News, but that Boston would be used as much as possible for cargo purposes."

Congressman Fitzgerald wired: "Saw Gen Hines today and he says decision to close all debarkation ports but New York and Newport News is final. He says that after July 15 troops will be so slow coming that facilities at New York and Newport News will be reduced substantially. Promises that goodly number of cargo ships will come to Boston."

WOMEN CIGAR MAKERS STRIKE

ALLENTOWN, Pa., July 9—Eleven hundred women cigar makers employed in five factories went on strike yesterday. They demand an increase of pay of $4 a thousand and have been earning five and six dollars a day. A factory where some of the workers refused to join the strikers was stoned.

COURT MERRIMACK

A largely attended meeting of the members of Court Merrimack, 11, F. of A., was held last evening with Chief Ranger Thomas C. Mooney in the chair. A feature of the meeting was the installation of officers for the ensuing term, the installing officer being Deputy Grand Chief Ranger James J. Dunn, assisted by Past Chief Ranger James J. St. Hilaire. The officers inducted into office were as follows: Chief ranger, Thomas C. Mooney; sub-chief ranger, John J. Duffy; recording secretary, Thomas F. Kelley; senior warden, John Reid; junior warden, John J. McCullough; senior beadle, Arthur Bernhart; inner beadle, Abraham Beney; lecturer, John Hendricks; trustees, Edward McInerney, Ambrose Ready.

Under the order of new business, it was voted to hold the reception to the returning soldiers and sailors of the court on Tuesday evening, Sept. 23. A committee of 25 members has charge of the arrangements, and from the interest which is being displayed by the members the affair promises to be a grand success.

Under the good of the order interesting remarks were offered by C.R. Thos. C. Mooney, John J. Duffy, Ambrose Ready, Arthur St. Hilaire, Edward McInerney and James St. Hilaire. At the close of the meeting a social hour was enjoyed by the members and visiting brothers.

Use Cocoanut Oil For Washing Hair

If you want to keep your hair in good condition, be careful what you wash it with.

Most soaps and prepared shampoos contain too much alkali. This dries the scalp, makes the hair brittle, and is very harmful. Mulsified cocoanut oil shampoo (which is pure and entirely greaseless) is much better than anything else you can use for shampooing as this can't possibly injure the hair.

Simply moisten your hair with water and rub it in. One or two teaspoonfuls will make an abundance of rich, creamy lather, and cleanses the hair and scalp thoroughly. The lather rinses out easily, and removes every particle of dust, dirt, dandruff and excessive oil. The hair dries quickly and evenly, and it leaves it fine and silky, bright, fluffy and easy to manage.

You can get Mulsified cocoanut oil shampoo at most any drug store. It is very cheap, and a few ounces is enough to last everyone in the family for months.—Adv.

THE WOMAN WORKER

Indian Girls as Domestics Bring Wigwam Peacefulness Into City Homes

OAKLAND, Cal. July.—Indian girls with a racial genius for the duties of the wigwam and tepee, are helping to solve one of the gravest difficulties of the modern home—the domestic servant problem.

A band of fifty young girls of the Washoe and Piute tribes has recently invaded Oakland under the care of a chaperone, with the result that fifty homes have been transformed from housewives' prisons into comfortable little palaces.

So far from thinking domestic service degrading or disagreeable, these Indian girls take to it naturally. They regard it as a proper vocation for their sex. They even prefer quiet homes, in the suburbs or country, as being without the excitement that goes with city life.

The girls come from the United States government school at Carson City, Nevada. Their earnings go in part toward the support of the school. Their summer experience in American homes is regarded as a valuable part of their education.

The girls love babies and even the younger ones, 12 to 14 years old, earn from $10 to $15 a month and a home, in the capacity of nursemaids.

They don't like joy-rides, shun the movies, refuse to flirt with the grocery boy and never make eyes at the master of the house.

Miss Helen C. Sheehan, a teacher in the Carson school, is the outing matron in charge of the 50 girls.

"Summer domestic work is very valuable to the Indian students from the educative standpoint," she says. "It gets them into closer touch with American life than anything else could do. They learn American ways and are enabled to progress beyond the old standards of their tribes.

Group of Indian girls from Carson Government school, who are working as domestics in San Francisco Bay cities under chaperonage of Miss Helen C. Sheehan, outing matron.

"In the school at Carson, the mornings are devoted to the regular branches of education, and the afternoons are given over to domestic science and craftsmanship of various kinds. The Indian girls are especially talented at art work. Their drawing is in many cases wonderful. They are also excellent at penmanship. There is poetic and literary talent in them, too, and many of them aspire to become professional writers.

"The Indian girls are not by any means eager to go back to the life of their tribes, which in many cases is wretched. The Piutes and Washoes are extremely poor. These girls want to put themselves on a par with American girls. Many of them plan to enter higher institutions of learning.

"In character they are extremely steady and reliable. If you take an Indian girl into your home, treat her kindly, give her a good room and a little money and a certain amount education and contact with the family life, she is yours forever. Respect for older people is a deeply ingrained quality. In fact, in many of the primary virtues they are fitted to be an excellent influence in the life of the home.

"What is more, they really know how to keep house. If there were enough of them to go around the nation, America's homes would be literally transformed.

"Their social life at school is pleasant, but simple. The weekly dances are great events. The girls themselves do not like the 'rag' dances, and they will not "shimmie." They dance very gracefully. It is characteristic of them that when they go out, they do not resent the presence of a chaperon, and do not try to put anything over on the teacher in charge. Yet they are as full of high spirits and fun as the American girl of European descent.

"The one way to ruin the Indian girl as a domestic is to treat her as many American women, I am sorry to say, habitually treat their help. You cannot make the Indian girl sleep in the basement or the garage, and you cannot win her love and faithfulness by never speaking to her except in an irritable tone of command. They are not to be regarded as chattels or slaves. But if you treat them as domestic helpers, they are tireless and faithful to the core.

"As might be expected, the Indian girls have marked athletic ability. They are fine at basketball and other sports. I think that in time the Carson school will furnish some of this country's finest physical trainers for women's gymnastics."

Oakland and Berkeley housewives who have hired these Indian girls for the summer express themselves as delighted. They only regret that, owing to the past maltreatment of the Indians by the white man, there are so few of them available.

CASTORIA
For Infants and Children
In Use For Over 30 Years
Always bears the Signature of Chas. H. Fletcher

REFUSE WAGE INCREASE

School Board Asks More Money For Current Expenses—Special Meeting

After a private session lasting nearly four hours the school committee held its special meeting scheduled for 7.30 last evening at 11.20 and transacted its business in exactly five minutes.

The high lights of the session were the refusal of the committee to grant wage increases asked for by the teachers and janitors at the previous meeting by deferring action until the December meeting and the vote of the committee to ask the city council to meet the current expenses of the department for the rest of theyear.

A discussion of the Morey school annex project, for which the meeting was originally advertised, failed to materialize in the public session.

After the vote to defer action on the wage increase petitions had been passed, Chairman Walsh said that it was the custom of the committee to consider salaries at the December meeting and in view of the fact that $25,000 more was being asked for to carry on the current expenses of the department, it was not deemed feasible to advance salaries at the present time. The motion to defer action was made by Mr. Keyes and unanimously passed.

Upon motion of Dr. Thompson it was voted to ask that five more numbers be taken from the list of young women who took the recent teachers' examination and that those whose names were opposite the numbers should be employed as substitute teachers if possible with the understanding that they take the next examination.

It was voted to fix the salaries of the director of physical education in the elementary schools and the military instructor at the high school at $1000 each.

Adjourned at 11.25.

Lowell, Wednesday, July 9, 1919

A. G. POLLARD CO.

THE STORE FOR THRIFTY PEOPLE

Do Your Shopping Today. Store Closed All Day Tomorrow

Clerks' Annual Outing

BUY COAL NOW

PRICES WILL BE HIGHER
COAL LESS PLENTIFUL

This fall. We can supply you with coal from old established mines that take pride in their output. Prompt delivery on orders placed now.

WM. E. LIVINGSTON, 15 Thorndike St.

Phone 1550 Established 1828

Get After That Backache

THOSE agonizing twinges across the small of the back, that dull, throbbing ache, may be your warning of serious kidney weakness---serious, if neglected, for it might easily lead to gravel, stone in kidney, bladder inflammation, dropsy or fatal Bright's disease. So if you are suffering with a bad back, look for other proof of kidney trouble, and if there are dizzy spells, headaches, nervous, despondent attacks; a dull, tired condition and disordered kidney action, get after the cause. Take things easier for a while and use DOAN'S KIDNEY PILLS, the remedy that has been tried out for you by thousands. What satisfied users say is the best proof of Doan's reliability.

These Lowell Users Say:

GRAND STREET

S. J. Menter, 152 Grand street, says: "My work is a strain on my back and kidneys. At times sharp catches would take me in my back just over my kidneys and I could hardly straighten up. I was restless at night and had an awful soreness in my back. My kidneys didn't act regularly and I frequently had dizzy spells, when spots seemed to float before my eyes. I used Doan's Kidney Pills and they were just what I needed and strengthened my back and kidneys. I felt like a different man and could do my work without any trouble after using Doan's."

NEW SPAULDING STREET

Mrs. W. Farrell, 71 New Spaulding st., says: "About two years ago I had an awful lot of kidney trouble. My back ached severely and the constant pain across my kidneys was almost unbearable. I didn't feel like doing my housework. The least exertion caused me to suffer dreadfully. My feet and ankles were swollen and I could hardly bear my weight. My kidneys also acted irregularly. I read of Doan's Kidney Pills and used them as directed. They were the right remedy for me. I was soon able to do my work without suffering with my back. My kidneys were regulated and I felt strong and well."

CHELMSFORD STREET

Mrs. Mary E. Laurie, 188 Chelmsford street, says: "Some time ago my back began to pain and I suffered a whole lot on that account. My head ached a great deal, too. I suffered from attacks of dizziness and my feet and ankles became swollen. I read of Doan's Kidney Pills and used them. They brought me relief gradually and strengthened my kidneys. I am not troubled in that way now."

Mrs. Laurie gave the above statement in July, 1915, and on May 4, 1917, she said: "I keep Doan's [illegible] I know I can depend on them to give me relief when I have any signs of kidney trouble."

OSGOOD STREET

H. W. Hilliard, city fireman, 20 Osgood st., says: "I suffered a long time with my kidneys before I could get anything to help me. I happened to hear of Doan's Kidney Pills and believe me, I was glad to get them. They helped me from the start. Before I took them, I had a dull, constant ache in the small of my back all the time. If I bent over, I could hardly straighten again. Sharp pains would catch me in my back. The kidney secretions were too frequent in passage and caused me much annoyance. Doan's Kidney Pills cured me of all this trouble and there has never been any return of it since."

CROWLEY STREET

Capt. W. A. Dolan, city fireman, 56 Crowley street, says: "I have never found anything so good as Doan's Kidney Pills. I have taken them off and on for several years. I have suffered with my kidneys mostly when I have caught cold which has settled on my back. There has usually been a constant aching there and my back has been very stiff and sore. I have bought Doan's Kidney Pills at McEvoy's Drug Store and they have given me relief." (Statement given Oct. 21, 1914.)

TIME STRENGTHENS CONFIDENCE

On May 8, 1917, Capt. Dolan added: "I have as much confidence in Doan's Kidney Pills now as when I endorsed them before. I know they are reliable."

B STREET

Mrs. L. L. Lorrain, 99 B street, says: "About three years ago my kidneys became weak and I suffered awfully. My back was so weak, I didn't have the strength to walk and I had severe pains in my back just over my kidneys; my kidneys acted irregularly, too. I suffered from dizzy headaches. For two months every move I made sent a sharp pain all through my body. I was almost helpless and can't begin to tell how I suffered. I read of Doan's Kidney Pills and got a supply. They helped me right away. My back got strong and my kidneys acted regularly. Three boxes of Doan's cured me of all signs of the trouble and I have had no return of it."

Doan's Kidney Pills

Every Druggist has Doan's, 60c a box. Foster-Milburn Co., Manufacturing Chemists, Buffalo, N. Y.

PEACE IS JUST, SAYS WILSON

Urges League of Nations in First Speech in U. S. Since Treaty Was Signed

Says America Has Kept the Vision, "But Some Persons Cannot See It"

NEW YORK, July 9—President Wilson returned to the United States yesterday and, in his first speech delivered on American soil since the peace treaty was signed, declared that the peace concluded at Paris was a "just peace, which, if it can be preserved, will safeguard the world from unnecessary bloodshed."

The only reference the president made to his opponents was when, in referring to the negotiations at Paris, he said:

"I am afraid some people, some persons, do not understand that vision. They do not see it. They have looked too much upon the ground. They have thought too much of the interests that were near them, and they have not listened to the voices of their neighbors. I have never had a moment's doubt as to where the heart and purpose of this people lay."

After one of the greatest demonstrations ever seen in New York, with crowds roaring a welcome from every point of vantage, the presidential party arrived at Carnegie hall, which was crowded hours before the time set to open the meeting. As the president stepped from his automobile a massed naval and military band played "The Star Spangled Banner," while the military escort presented arms. Mr. Wilson was preceded to the stand by Vice President and Mrs. Marshall, former Speaker of the House Champ Clark and Samuel Gompers, president of the American Federation of Labor, all of whom were recognized and cheered by the crowd. The president's appearance on the platform was the signal for an ovation which lasted some minutes, ending when the band broke into the strains of "Over There."

R-34 Commander Cheered

There was a sudden pause when an officer in British uniform unexpectedly appeared on the platform. Mr. Wilson jumped to his feet and crossed the stage to meet him, and the cheering broke out in redoubled volume as the word flashed through the hall that the stranger was Maj. G. H. Scott, commander of the British transatlantic dirigible R-34.

Brief welcoming speeches were made by Rodman Wanamaker, Mayor Hylan and Governor Smith. The governor, who was repeatedly cheered, introduced the president as the bearer of a peace treaty "worthy of the honor, dignity and majesty of this great country."

When President Wilson stepped to the front of the stage the band again played the national anthem, but was drowned in the cheering of the several thousand men and women in the audience who refused to resume their seats until the president had signalled several times for silence.

Mr. Wilson was obviously under the strain of deep emotion when he began to speak, and his voice was noticeably hoarse. He said:

"Fellow countrymen:

"I am not going to try this afternoon to make you a real speech. I am a bit alarmed to find how many speches I have in my system undelivered, but they are all speeches that come from the mind and I want to say to you this afternoon only a few words from the heart.

"You have made me deeply happy by the generous welcome you have extended to me, but I do not believe that the welcome you extend to me is half as great as that which I extend to you. Why, Jerseyman though I am, this is the first time I ever thought that Hoboken was beautiful.

"I have really, though I have tried on the other side of the water to conceal it, been the most homesick man in the American Expeditionary Forces and it is with feelings that it would be vain for me to try to express that I find myself in this beloved country again. I do not say that because I lack in admiration of other countries.

"There have been many things that softened my homesickness. One of the chief things that softened it was the very generous welcome that they extended to me as your representative on the other side of the water. And it was still more softened by the pride that I had in discovering that America had at last convinced the world of her true character.

America's Vision

"I was welcome because they had seen with their own eyes what America had done for the world. They had deemed her selfish. They had deemed her devoted to material interests. And they had seen her boys come across the water with a vision even more beautiful than that which they conceived when they had entertained dreams of liberty and of peace.

"And then I had the added pride of finding out by personal observation the kind of men we have sent over. I had crossed the seas with the kind of men who had taken them over, without whom they could not have gone to Europe, and then when I got there I saw that army of men, that army of clean men, that army of men devoted to the high interests of humanity, that army that one was glad to point out and say—'These are my fellow countrymen.'

"It softens the homesickness a good deal to have so much of home along with you, and these boys were constantly reminding me of home. They did not walk the streets like anybody else. I do not mean that they walked the streets self-assertively. They did not. They walked the streets as if they knew that they belonged wherever free men lived, that they were welcome in the great republic of France and were comrades with the other armies that had helped to win the great battle and to show the great sacrifice. Because it is a wonderful thing for this nation, hitherto isolated from the large affairs of the world, to win not only the universal confidence of the people of the world but their universal affection.

Proud of Troops

"And that, and nothing less than that, is what has happened. Wherever it was suggested that troops should be sent and it was desired that troops of occupation should excite no prejudice or uneasiness on the part of those to whom they were sent, the men who represented the other nations came to me and asked me to send American soldiers. They not only implied, but they said, that the presence of American soldiers would be known not to mean anything except friendly protection and assistance. Do you wonder that it made our hearts swell with pride to realize these things?

"But while these things in some degree softened my homesickness, they made me all the more eager to get home, where the rest of the folks lived, to get home where the great dynamo of national energy was situated, to get home where the great purposes of national action were formed, and to be allowed to take part in the counsels and in actions which were formed, and to be taken by this great nation, which from first to last has followed the vision of the men who set it up and created it. We have had our eyes very close upon our tasks at times, but whenever we lifted them, as we were accustomed to lift them to a distant horizon, we were aware that all the peoples of the earth had turned their faces toward us as those who were the friends of freedom and of right, and whenever we thought of national policy and of its relation upon affairs of the world, we knew we were under

Continued to Page 10

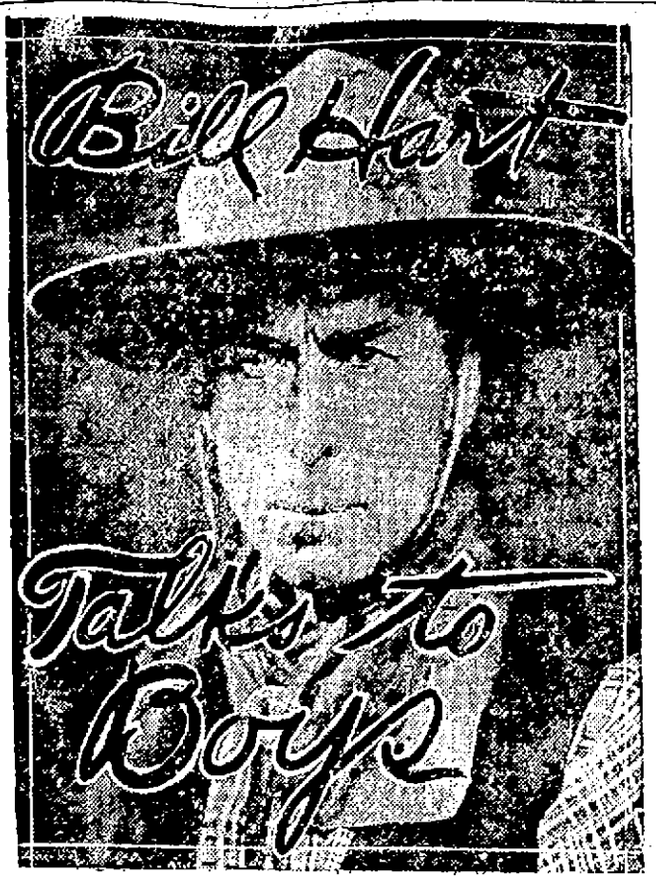

MOVIE STAR WRITES FOR LOWELL BOYS

Most famous of movie heroes in boy eyes, William S. (Bill) Hart, is writing a series of articles especially for Lowell boys who read The Sun.

Every boy knows Bill Hart.

Bill has posed for some new pictures which can be seen only in The Lowell Sun. A new picture of him with every talk he makes to our boy readers.

P. S.—Boys between the ages of 20 and 60 will find them interesting, too.

Robust Children

result from the systematic use of

BOVININE

The Food Tonic

SINCE 1877—for 42 years—physicians have prescribed this more than tonic—this wonderful blood-feeding body builder.

Try it—your doctor knows

Sold by druggists

THE BOVININE CO., 75 W. Houston St., New York

This economical Salad instead of expensive meat

In discussing with a domestic science friend of ours the high cost of nourishing foods we asked her to prepare an economical COVO salad which would take the place of meat. Here it is. Won't you let it put smiles on *your* pocket-book—and your family, too?

MACARONI SALAD WITH COVO MAYONNAISE

2 cups chopped macaroni
2 tablespoons chopped celery
2 hard boiled eggs, chopped
½ can pimientos, chopped fine

Blend all ingredients and marinate with COVO French Dressing. Serve on crisp lettuce with Mayonnaise. Enough for six people.

IN France expert cooks have long used fine oils like COVO for extra-fine cooking results. Try COVO and see if your results don't tell you why.

THE N. K. FAIRBANK COMPANY

At grocers' in tins of pint, quart, half-gallon and gallon sizes

Oval Label Quality Extends to Salads, Too

CRISP, appetizing, healthful salads will make delightful dinner and luncheon dishes this summer. And, in the wide scope of Armour Oval Label products there is a variety to tempt any palate—all of the *utmost quality.*

On hot days serve *Veribest* Shrimp, firm and meaty as when they came from the Gulf; or *Veribest* Pineapple, garnished with fresh lettuce leaves and set off with *Veribest* Cherries. *Veribest* Asparagus, with a simple dressing, makes a delicious dish. Armour's *Veribest* (mild) Salad Dressing and *Veribest* Salad Oil open the way to a score of tasty salad suggestions.

Whether it be salad ingredients you seek or any other food for simple meal or formal occasion, you will find it *at its best* under the Armour Oval Label, *the mark that takes the guess-work out of buying.* It identifies more than 300 pure foods of the greatest excellence.

An Armour Shelf of Summer Foods in your pantry is a protection against all food emergencies. Your neighborhood grocer can supply you.

ARMOUR & COMPANY

W. A. KIERSTEAD, Manager
Lowell. Tel. 5790

DO IT TO-DAY

We refer to that contemplated change *for health's sake* from coffee to

POSTUM

"There's a Reason"

Strictly guaranteed Dentistry. Positively Painless. Lowest Prices in Lowell.

BEST BRIDGE WORK
PURE 22 K. GOLD CROWNS $4

A nice little FULL SET of perfect fitting, fully guaranteed teeth for $7. One Gold Tooth free if desired.

FILLINGS 50c and UP

Examination and advice free.
All work strictly Guaranteed.

Dr. HEWSON

10 CENTRAL STREET
OPPOSITE NELSON'S
HOURS 9-8
Lady Attendant French Spoken

BUGS

Kill Them Now!
BULL'S EYE BEDBUG KILLER
BULL'S EYE ROACH KILLER
At Druggists and Grocers

Chelmsford GINGER ALE

A superbly bottled spring water product, supreme in quality and economical in price

COOLMOR PORCH SHADES

Make your porch cool and comfortable. Just the thing for a sleeping porch.

ADAMS & CO.

174 Central St. Lowell

THE LOWELL SUN

JOHN H. HARRINGTON, Proprietor

SUN BUILDING, MERRIMACK SQUARE, LOWELL, MASS.

Member of the Associated Press

The Associated Press is exclusively entitled to the use for republication of all news dispatches credited to it or not otherwise credited in this paper and also the local news published herein.

ADVERTISING DRINKS

There probably never was a time when so good a chance existed to exploit and boost the tonic and soft drink business, in Lowell, in common with all other American cities, as today.

The most useful aid to extending this business in which there is admittedly so much profit, is of course advertising. The tonic business generally admits that one of its chief assets is having an attractive name for the drink sold. Once having hit upon a good name, the next thing, assuming that the quality and flavor are right, is to have prospective patrons become acquainted with the drink through sampling it. They must know the name of it before they can call for it at the soda fountains. The best way, the least expensive and the surest way to introduce your temperance drink and its name to the public is by advertising it in

THE SUN

Lowell's Greatest Newspaper

FUTURE OF ENGLAND

William Allen White, a prominent newspaper writer who has covered the peace conference thus far, predicts that in the near future, England will be a soviet republic. He also makes the statement that the king of England and members of the royal family are catering to the radicals rather than to the plain people or to the upper class, as was formerly their wont.

With all due respect to Mr. White's judgment, we believe he is entirely mistaken as to the future probabilities in the history of England. The government will change, in fact it is very certain to change in the near future to a republic, but not to a republic of the kind that Mr. White predicts. It will be a republic with a written constitution framed on lines similar to those of our American constitution and it will provide for no monarch, nor will it tolerate the aristocracy.

The democracy of England is fully as intelligent as is the democracy of the United States, in many points, even more so, if the general average be taken. For 25 years or more, the democracy of England has moved steadily toward the higher aims of free government, and in that respect it has made very considerable progress. The main handicap and drawback to the complete triumph of free government in England is the existence of the aristocracy which, in opposition to popular measures, is fully as reactionary as was the autocracy of Germany under the old regime.

Gladstone devoted a great portion of his life to popular reforms; but in the most important measures that he favored, he was blocked by the house of lords. He advised a curtailment of the powers vested in the upper house as a means of securing the rights of the people, but nothing resulted until 1911, when a measure was adopted modifying and restricting the veto power of the lords upon popular legislation. No important measure has been carried through parliament under the act which limits the veto power of the lords, except the measure of home rule for Ireland. At the present time, there is a public demand for a general reform of the peers so that the members will be elected after the manner of our United States senators. That, however, will not satisfy the people. They want the hereditary titles abolished and they want also to see the large estates held by the "titled nobility" divided up and made available for tillage. They are tired paying the vast expenditures attaching to maintenance of royalty while the king, very good man that he is, is a mere figurehead who dare not take an active part between the political parties nor say a word openly for or against either of them without risk of precipitating a revolution. It would be a comparatively easy matter to count 150 men in England any one of whom exercises a greater influence on the country, politically and otherwise, than does King George.

It is worthy of note that since the veto power of the lords was curtailed, Sir Edward Carson has been a practical dictator who, in many cases, forced his views upon the prime minister and parliament, thus over-riding the recognized rulers of the nation. In so doing, he was largely the tool of the designing, reactionary and tottering aristocracy. England can make no progress until her present aristocracy is deprived of its powers to injure, oppose and restrict the march of the people toward their ideals of popular government.

The days of the British republic are not far distant and when that time comes, the people of Canada will fail to see why they should be held in subjection by a people who assert their own freedom in such a decisive way. Australia, New Zealand and India will be next in line for independence under a republican form of government. These changes may seem to be highly improbable at present, but they are in line with the tendency of the age which only militarism has checked in the past. With militarism restrained and held in subjection by the League of Nations, these changes would come in the natural order of things without any bloodshed whatever and in accordance with the popular verdict as to what is best for these various nations, hereafter relieved by the League of Nations from the danger of attack by great military powers. If the clause in the covenant of the League of Nations providing for fixity of territorial integrity, would set a barrier to the onward march of subject nations, such as those mentioned, together with Ireland, Korea and the Philippines, then it should not be endorsed by any liberty loving people.

RESTFUL SLEEP

Restful sleep makes for good digestion and straight thinking. And straight thinking and good digestion make for restful sleep—the cycle to good health is complete.

In other words, the proper performance of one bodily function aids in the perfection of other bodily functions.

All of us sleep, but not all of us sleep restfully.

We all know that some of us with very active mental and physical lives, arise after six hours' sleep fully rested and ready for another strenuous day.

We also know that others of us arise after eight and even ten hours' sleep more tired than when we went to bed. There has been sleep in both cases, but the latter has not been restful sleep.

Broadly speaking, there are two sides to the human mind.

One is the reasoning side. The other is the visualizing side, or the power to imagine.

When we sleep, the reasoning side is always dormant, but the visualizing side is either active or has the power to become active.

Dreams are the result of a dormant sense of reason and the active power to imagine—dreams draw heavily upon the energies of the whole body, varying according to intensity, and the result is a restless sleep.

It is directly a question of the state of the nerves.

And the state of the nerves may be the state of the organs of digestion and eliminations, and the whole may be the state of the mind during the day.

Any of us who live in a state of worry and anxiety, who do our work during the day in a state of excitement and on the "most-haste-less-speed" principle, cannot expect sound restful sleep during the night even though we may sleep.

Most medical authorities say that it is not the amount of sleep, but in the degree of sound restful sleep; that sound restful sleep by night is the result of calmness of action and freedom of worry during the day.

But calmness and freedom of worry are again a question of nerves. And nerves are a question of the general health—the proper functioning of the bodily organs.

We all know, for instance, that at one time a small matter may worry us, while at another time a larger matter may fail to have any effect upon us. The difference is in the state of the health one time as compared with another.

There are many points of attack in the circle of complete health, but to a great extent it has its basis in mind—thinking—in the calmness of action and moderation in all indulgences, including the matter of food.

CHICAGO DISCREDITED

In the case of Chicago, there is a very notable example of how very seriously an indiscreet or incompetent official may injure a city not only during his incumbency, but for some time afterwards.

The Elks in convention at Atlantic City, have boldly opposed the invitation of Chicago to hold their next convention in that city on the ground that Mayor Thompson proved to be an unpatriotic citizen by his action during the war. This rebuff is but a repetition of what Chicago met at the convention of the American Legion at St. Louis, when Col. Herbert of Worcester arose and denounced Mayor Thompson, thus killing Chicago's chances of securing the convention of that body. There is no telling how long this stigma of unpatriotic conduct will attach to the Windy City. It is assumed that if Thompson did not have a very considerable backing in his unpatriotic course, he would not have so boldly shown his pro-German spirit and, above all, he would not have been re-elected as a recognition of his faithful interpretation of public sentiment in that city.

Chicago will find it difficult to wipe out this stain upon her good name. It will require many years to overcome the injury to the city's reputation, and this can be accomplished only by electing for mayor a man who, in everything pertaining to true Americanism, is the very opposite of Mayor Thompson.

The Roma Tribuna speaks of President Wilson leaving Europe unnoticed and then proceeds to offensively speak of him as "an intruder in our continental history, our European civilization and our sacred ideals." The editor of this Roman newspaper is strangely forgetful of the great fact that had it not been for President Wilson and the legions back of him, the future history of Italy would have been written in the German language, her government would have taken its orders from Vienna, and whatever of civilization and sacred ideas she has would have been replaced by kultur, spelled and administered in the Hun way.

The condition of the United States treasury and the things it is hoped the treaty of peace can accomplish, happily coincide. Secretary Baker says this war time army must be completely demobilized by September 30 because after that date, money will be lacking to pay the large number of men in the overseas army. Who wants to be a soldier at a time when the paymaster doesn't know where he can scrape up the sinews of war?

Local men who "invest" in baseball pool tickets week after week and obtain only the questionable satisfaction of learning how few numbers they were from the capital prize each day, will probably be sorry they cannot buy chances in the national lottery France is shortly to run selling 30,000,000,000 francs worth of tickets with prizes amounting to a total of 6,000,000,000 francs.

That was a fine scoop scored by The Sun in giving the first picture of the signing of the peace treaty at Versailles. The Boston papers published it just one day later, which shows that The Sun correspondents at the conference are real live ones who cannot be outdone in point of speed and accuracy in getting the news to their papers.

The Boston Globe observes that perhaps all our communities in the future will be just as well off if efficient ropes are left in a convenient place where convicted murderers can get their hands on them. But these convicts would use the ropes to lower themselves to freedom rather than commit suicide.

Eastport, Me., is heavily stocked up with smoked herring. Everyone knows that smoked herring generally provokes a thirst that only an alcoholic stimulant can appease. Therefore, we assume that Eastport must still retain her herring as she cannot guarantee to deliver the fluid thirst appenser.

We admire the wit of that New York Evening Post paragrapher who asked, "Why did not the Chinese delegation, when called on to affix signatures to the peace treaty, solemnly set down. 'This treaty can go to h— for all we care,' and probably no one looking on would be any the wiser?"

Yes, we maintain that the kitten smuggled aboard the R-34 will sort of have it on those Long Island tabbies when the discussion turns to travel and the adventuresome ways in which it may be accomplished.

SEEN AND HEARD

Some people get their vacations with and some without.

There's lots of 'em goin' without their wee sma' drop in the mornin'.

The average town has a good many eating places and the average eating place is a pretty poor place to eat.

A news item in an Arkansas exchange reads: "Bert Hall, who came in from Peavine Ridge Saturday, reports that the Anderson wedding went off without a hitch Thursday night. The groom didn't show up."

A Whistling Corpse

When W. F. Russell, Bridgewater, Pa., undertaker, arrived for the body of a man struck by a train and pronounced dead by a railroad physician, the corpse was whistling, "Coming Up the River!" Russell took the whistler to the hospital instead of the morgue.

She's Some Tightwad

Joe Pardinck is the worst spendthrift in Whiting, Ind., his wife says. Pardinck, refusing to admit, has brought suit for a divorce. He alleges he asked his wife for 15 cents to buy cigarets and she refused, saying she had "given him 15 cents for that purpose out of his last month's wages." Joe, being a stubborn sort of a guy, held two bits out of his pay envelop one day and turned the rest over to her, as was his custom. And that night, by heck! didn't she go and pick his pocket of the two bits—so Joe alleges—and order him out of the house!

Babu English

The Calcutta, India, Capital, publishes a letter received by an English commercial firm from a Babu correspondent in India:

"We take this opportunity to reapproach you after the most unfortunate and unprecedentially tremendous and bloody World-Wide War which has entirely changed everything, best to worst, none's likeness and yet we must thank Him by whose graciousness only we see her again now in the bud of the normality, and hence sanguine to see her once more in the Peacefullness of every civilized soul's likeness, and consequently every one of the Trade World will come forward to the field of the Commercial Battle and reengage themselves there with much more vigor than pre-war time, for the sake of bringing her at the earliest time into her previous beautiful stage, reviving her glory fully, under which alas many decayed and existing Soul had enjoyed much happiness, because since many impossibilities easily turned into the possibilities to the test of the human. Therefore we hope your goodselves will surely be one of the above to do your level best to develop our connection very nicely."

We are amused at these things, but we must confess that the Hindu writes English a great deal better than we could write Sanskrit.—Don Marquis in New York Evening Sun.

Memories

As I sit by the hearthside at night all alone,
And gaze in the fire's ruddy glow,
Old memories drift back with the tide of the years
That were lost in the long, long ago;
Then I fill up my pipe and I let fancy roam
Back again to those beautiful years,
When life was one long golden morning of joy,
And smiles were triumphant o'er tears.

The little old cottage with rude wooden floor,
The well-worn doorstep without—
While over the eaves the columbine hung,
And twined round the old water spout;
The path which led out to the wide swinging gate,
Where the old-fashioned hollyhocks bloomed—
The old mossy well with its clear crystal stream
That to all wa sa life-giving boon.

The little old attic so close to the roof,
With the low trundle bed where I slept—
How often at night when weary from play
I have into its downy arms crept,
Then gazed through the darkness so deep and so still,
Until under the covers I'd creep,
And soon would the rain pattering down on the roof
Gently lull me away into sleep.

The old red schoolhouse that stood on the hill,
And the path that led to the creek—
The graceful green willows that bordered the shore
Where we children played hide-and-go-seek—
And the sweetheart of mine whom I loved in those years,
When I was her barefooted beau,
Are memories sweet that surge back through the years
Since those boyhood days long ago.

Ah, sweetheart of mine in your calico dress
And little sunbonnet of blue,
Through all the long years that have passed since those days,
I have cherished the memory of you;
But in the quaint churchyard for fifty odd years
O'er your grave have the grasses grown green,
And the castles we built of the future-to-be
Were wrecked in the grave with you, Jean.

But I wake from my reverie, my pipe has gone out,
And the fire on the hearth glimmers low—
I am back in the world of the present again
Just an old man with hair white as snow;
Soon the trials of the years will come to an end,
For the sun of my life's sinking low,
But I hope when it sets it will rise in the land
Of the memories of the lost long ago.

—John S. Madden.

Captain, 7th Inf., in The Watch on The Rhine.

Are You Bald?

The efficacy of Kotalko in aiding hair growth is marvelous. It contains potential ingredients never found in other hair lotions, including *genuine bear oil*, a botanical elements obtained at heavy expense through Indians and hunters. $300 guarantee. Kotalko often promotes hair growth when everything else fails, and in what were considered hopeless cases of baldness. Kotalko is being talked about everywhere. Absolutely incomparable! Prove for yourself by getting a box of Kotalko at any busy pharmacy or send 10 cents (silver or stamps) for testing pkge. to John Hart Brittain, BS-361, Station F, New York, N. Y. Show this to friends (either sex) who are needing luxuriant hair growth.

Before taking your train home from Boston get The Sun at either newsstand in the North station.

MAN ABOUT TOWN

That the city of Lowell will be in critical financial condition in a few months unless her executive officers use their heads every minute came very forcibly to the surface from various remarks made at Tuesday's meeting of the city council and by several members of the council after the meeting. The city is now within hailing distance of the debt limit—some $139,000—and the demands for money in large amounts have rarely been as urgent as at the present time. For instance, Commissioner Murphy could eat up this entire amount for his department and much more besides, without wasting a cent of it. He can see his way clear to spend $100,000 for paving, $75,000 for macadam and $25,000 for sewers. Commissioner Marchand could probably spend another $100,000 on the Morey school annex proposition even with the original plans reduced. Commissioner Morse feels that the growth of the city makes a demand for immediate additions to its motorized fire equipment and a new pump is badly needed for the water department at figures variously quoted from $65,000 to $96,000. If the hero of "Brewster's Millions" should stroll along here any day now he would find plenty of ways of getting rid of his wealth in short order.

ELLIS ESTATE SOLD

Sixteen Parcels of Dwelling House Property in Pawtucketville Go at Auction

One of the most comprehensive and successful sales of dwelling house property and adjacent land recently recorded in Lowell was conducted yesterday afternoon by the E. B. Conant Co., auctioneers, when 16 parcels of real estate of the estate of James W. and Melissa F. Ellis were sold under the hammer to the highest bidders. The sale aggregated $35,800, with nine distinct purchasers.

The property sold was located in White, Mt. Hope and Waterford streets, Mammoth road and Ellis court, Pawtucketville, and although the White street houses were considerably removed from those in Ellis court and Waterford street, an attendance of fully 200 followd the auctioneer and evinced extreme interest in the sale. Mr. Conant was entirely pleased with the results attained. Assessed valuations were greatly exceeded in every instance except on two pieces of vacant land, each of which were sold at a price slightly below the assessed figure.

From an economic standpoint a layman could glean much from the sale. The auctioneer repeated time after time that similar houses a few years ago would have brought much lower prices, but that today a new level has been reached and no recession is in sight. From the stand point of dispatch the sale was unique inasmuch as the entire estate was sold in two and three-quarter hours and might have been disposed of much faster had not the auctioneer purposely waited in one or two instances, when ahead of his schedule, to bring an individual sale closer to the advertised time.

A cottage house and 3311 feet of land at 55 White street was first to go, and after lively bidding, which forecasted an interesting sale, was purchased for $2500 by E. J. Shea, 50 Third avenue. The purchase price is $1050 in excess of the assessed value.

A lot, 11,725 feet in area, fronting on White street and extending to the rear of No. 55, also was sold to Mr. Shea for $500, which was $100 less than assessed valuation.

The Ellis homestead, including residence, barn and 7825 feet of land was the next parcel sold and Mr. Conant ran the bids up to $3162.50 before allowing the property to go to Patrick E. Finnick. The valuation is $2750.

The crowd then moved to 199 Mt. Hope street, where Michael M. Quealy, 41 Royal street, purchased an eight room house with 3200 feet of land for $2625, $1275 more than the assessment.

A house, small store and stable at Mt. Hope street and Sixth avenue, the entire assessed valuation being $1900, was sold to Mrs. Marie Leclerc, 331 Moody street, for a flat $3000.

J. H. McNabb was the purchaser of the next parcel, a cottage house and 3000 feet of land at 210 Mt. Hope street, which went by the board for $1675, against an assessed valuation of $1000.

It was a long hike from here to Mammoth road, but it took the crowd out of the dust of Mt. Hope street to a more comforable spot and the auctioneer waited until all had covered the distance. A lot of land, more than 12,475 square feet in area, and containing a barn and two sheds, was purchased by Oscar P. Ellis for $200. Mr. Ellis also bought the cottage house at 17 Ellis court for $1475.

Another cottage house, 23 Ellis court, a duplicate of the one sold to Mr. Ellis, brought $1800, and was bought by W. H. Dufresne, 498 Fletcher street.

The caravan then moved up the court to No. 37, a two and one-half story house, which was knocked down to Oswald Turcotte, 33 Ellis court, for $2487.50. Its valuation is $1850.

A full sized cottage house and 2460 feet of land at 41 Ellis court was bought by Timothy M. Tully for $2287.50, while a cottage much similar at No. 47, embracing 2774 square feet of land, was bought by Oscar P. Ellis for Phillip Berard for $2375.

A great deal of spirited bidding featured the sale of a two tenement house, 51-53 Ellis court, before it was sold to J. H. McNabb for $3412.50. This is $1378.50 in excess of the assessment.

Two more dwellings, 81 and 85 Ellis court, were bought by E. J. Shea for $2100 and $2300 respectively, while the last sale of the afternoon, a modern, cement covered house at 20 Waterford street, was made to Michael M. Quealy for $2950.

FORM LOWELL NAVAL VETERANS' ASSO.

Lowell veterans of the United States navy, marine corps or merchant marine met last evening in the rooms of the Knights of Columbus and formed the Lowell Naval Veterans' association. More than 100 naval men were present and a temporary organization formed.

An invitation is extended to the 1500 naval veterans of this city to join the organization. All that is needed in applying for membership is some credential to show that the applicant has been honorably discharged from some branch of the naval service.

The temporary officers elected last evening were: President, George H. Bird; vice president, Thomas S. Ryan; treasurer, Charles Collins; assistant treasurer, Joseph Duffy; secretary, Paul J. Cahill.

Secretary Cahill, 389 High street, will be glad to give information regarding the aims of the association. At the conclusion of last evening's meeting a rising vote of thanks was given to the Lowell council of the K. of C. for its courtesy in offering the use of its rooms. The council distributed candy and "smokes" during the evening.

Hailstones, which fell on the Peter Engel farm, near Defiance, O., were so large they were scooped up by campers and used to freeze ice cream.

SUNBURN

Apply VapoRub lightly—it soothes the tortured skin.

VICK'S VAPORUB

"YOUR BODYGUARD" - 30¢, 60¢, $1.20

A Sale of Men's Summer Pajamas

Fine Light Weight Cotton Pajamas—in a variety of striped and check patterns—good generous sizes and carefully made—finished with large sea pearl buttons—the best value in years $1.00

Satine and Soisette Pajamas

A small lot of high grade Pajamas—almost as lustrous as silk—finished with white silk frogs—exceedingly cheap, $1.50

PUTNAM & SON CO.

166 Central Street.

BAND CONCERT AT CANOBIE SUNDAY

The Haverhill Military band, under the direction of Herbert W. W. Downes, has proven so popular at Canobie lake this season that it will make its third appearance there next Sunday, and Mr. Downes has arranged the following exceptionally fine program:

March, Cruiser Harvard .....Strube
Music from "Chin Chin".....Caryll
Overture, Light Cavalry ..... Suppe
Bonnie Scotland (Scotch Melodies), Catlin
Oriental Dance, Out of the East..Rosey
Fox Trot, After All.....Roberts
Selection from "The Fortune Teller," Herbert
American Patrol ..... Meacham
Waltz, Danube Waves.....Ivanovici
Medley of Latest Popular Songs, Lampe
Finale March, The Ambassador, Bagley

LOWELL MAN TO GO TO JAPAN

Herbert E. Johnson, son of Mr. and Mrs. Eric A. Johnson of Parker street, this city, will sail from San Francisco for Japan on August 6. He will go to Kobe to take charge of the manufacturing of the Crescent Works Ltd., a company which is allied with the Stanley Works of this country, hardware manufacturers. Mr. Johnson was graduated from Lowell high school in 1911 and at th beginning of the War was foreman of the drawing room of the United States Cartridge Co.

THE BEST DENTISTRY MONEY CAN BUY AND JUST ONE HALF THE PRICE

My NOPAIN methods enable me to do good work and do it more quickly and in consequence at one-half the price the ordinary dentist will charge you.

IF I HURT YOU DON'T PAY ME

THE ONLY REAL PAINLESS DENTIST IN THE CITY

FULL SET TEETH.....$8.00 UP
GOLD FILLINGS.....$1.00 UP
GOLD CROWNS.....$5.00
PORCELAIN CROWNS.....$5.00

Estimate and Advice Free

Dr. T. J. KING, 137 MERRIMACK STREET
Phone 3800
CLARENCE W. KING, D.D.S., Inc. Nurse in Attendance Hours: 9 to 8, French Spoken.

IF YOU WANT GOOD

COAL

TRY THE

Horne Coal Co.

9 CENTRAL ST. Tel. 264

251 THORNDIKE ST. Tel. 1083

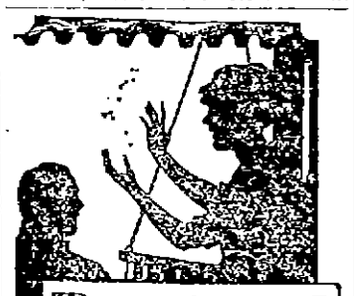

Resinol

will heal those mosquito bites

A touch of Resinol takes the itch and smart right out of mosquito-bites, and soothes and cools sun-burned, wind-burned skin. This gentle healing ointment seems to get right at the root of skin-troubles like eczema, ivy-poisoning, heat-rash, and hives, clearing them away in a surprisingly short time. Resinol is sold by all druggists.

HOTEL MARTINIQUE

BROADWAY, 32d & 33d STS. NEW YORK

"The House of Taylor"

One Block from Penna. Station. Baggage Transferred Free

Equally Convenient for Amusements Shopping or Business

Direct Entrance to B'way Subway and Hudson Tubes

600 ROOMS 400 BATHS

Rates:—From $2 Per Day

IN THE HEART OF THINGS

A SPECIALTY

155 PLEASANT ROOMS With Private Bath

$3 Per Day

The Martinique Restaurants Are Well Known for Good Food and Reasonable Prices

VETERANS SEEK BONUS

Service Men Storm State House—Payment Application Blanks Not Yet Ready

(Special to The Sun)

STATE HOUSE, Boston, July 9.—Veterans of the recent war continue to storm the state house each day, seeking to obtain the $100 bonus recently voted them by the legislature, wholly regardless of the fact that the papers have repeatedly announced that the application blanks for the payments will not be ready before July 15.

Yesterday it is estimated more than a thousand men visited the office of the state treasurer and had to be turned away, although a few were very persistent in their demands for immediate payment, asserting that "some of the boys have already got the money." As a matter of fact, the commonwealth has not yet borrowed the money with which the payments are to be made, and any man who says he has already received the special $100 bonus may be put down as a member of the Ananias club.

State Treasurer Charles L. Burrill announced today that the application blanks will be ready next Tuesday, and they will be distributed from the auditorium, the big hearing room in the basement of the state house. They may be obtained there by any person, whether or not a veteran of the war, and it is probable that senators and representatives outside of Boston will be requested by their constituents to obtain a supply of the papers in order to obviate trips to Boston by the veterans themselves.

When the application blank has been made out, it must be forwarded to the office of the state treasurer, with the original discharge papers of the applicant. The state treasurer has learned that fraudulent photographs of discharge papers have been used in New York in an effort to obtain payments to which the applicants were not entitled, and to prevent such practices in this state he will insist that the original discharge paper be presented in every case.

Already officials of the treasury department who are to have charge of the distribution are finding flaws in the bonus act; one of them declared today that "it is a miserable act, and full of holes." One of the chief causes of complaint is that certain men who received the bonus of $10 per month paid early in the war will not be eligible to receive the $100 bonus, because of a provision that the latter bonus shall not be paid to any man who was discharged or relieved from active duty prior to January 15, 1918, and was not recalled to the colors. A man who was discharged or relieved January 16, 1918, is eligible to receive both bonuses.

Another source of dissatisfaction is that drafted men who were rejected by their local draft board, because of physical disqualifications, are not entitled to receive the bonus, but if a man was sent by his local board to a cantonment and there rejected for physical reasons, he is eligible to receive the bonus, because present construction of the selective service regulations seems to be that such a man was actually in service for a limited time, although he saw no fighting.

Today State Treasurer Burrill will ask for bids for a loan of $10,000,000 as the first step in financing the bonus payments, which ultimately are expected to cost the commonwealth $20,000,000. The notes will be issued for a period of seven and a half months, and will come due March 1, 1920. It is his present intention to issue the notes in denominations no smaller than $5000, but he may later decide to issue notes as small as $1000.

The notes are to be paid for, in part, through a special tax to be levied upon poll tax payers. Beginning in 1920, each male poll will be required to pay an additional tax of $3 for a period of five years. The only exception being that veterans of the war may, upon their own request, be exempted from this special payment. It is realized that the yield of such tax will not be sufficient to meet the $20,000,000 expense of the bonus payments, but the present legislature evidently intends to permit its successors during the next few years to wrestle with the problem of obtaining the balance of the money required.

HOYT.

IRELAND ARMED CAMP

Irish Envoys, Back From Europe, Say Ireland Crushed Under Rule of Iron

NEW YORK, July 9.—Only a "gigantic military machine, equipped with machine guns and armored cars," and "imprisonment of their trusted leaders" can prevent the "full operation of a republican government in Ireland," Edward F. Dunne, former governor of Illinois and one of three American delegates sent abroad by the Irish societies of America to intercede in behalf of Ireland at the peace conference, declared upon his arrival here yesterday on the steamer La Savoie. With Mr. Dunne came Frank P. Walsh, another of the delegates, who also issued a statement predicting early success of the Irish republican cause.

The two delegates, who were preceded to the United States by several weeks by Michael F. Ryan, the third member of the mission, were given an enthusiastic reception by a crowd of several hundred persons when they debarked, and drove immediately to the hotel where Eamon de Valera president of the "Irish republic," is stopping, and were received by him. Later they were Mr. de Valera's guests at luncheon.

Mr. Dunne said that the delegates had accomplished most, if not all, they set out to achieve, having shown the world "that the right of trial by jury, the right of habeas corpus, and all the other safeguards usually thrown around a people in civilized countries had been overthrown in Ireland and that British domination was sustained only by the presence of an enormous army of occupation, equipped with all the murderous weapons of actual modern warfare."

Mr. Walsh declared that England had seized territory all over the world, which gives her practical control over every drop of salt water and makes not only the Mediterranean but all the seas mere British lakes.

"England," he added, "likewise is dominant in the control of the League of Nations. Sir Eric Drummond, being given the secretariat, is now perfecting his organization in the shadow of Westminster hall in London.

"This secretarial control is second only in value to the acquisitions of territorial riches. European statesmen agree that the secretary of the League of Nations will be a more powerful factor in holding England's imperialistic gains and furthering her aggressions than would be the control of a clear majority of the representatives in that body, of which England already has five to America's one."

MURAD
THE TURKISH CIGARETTE

FROM Bagdad to Frisco, men in every walk of life greatly prefer pure Turkish cigarettes.

The fact that "ordinary" cigarettes cost a trifle less, sometimes appeals to one's pocket, but never to one's taste.

Murads are 100% pure Turkish—the world's most famous tobacco for cigarettes.

Don't wound your pride or scramble your taste for a trifling saving.

Murads are worth more than they cost—and you don't have to sneak the package in and out of your pocket in any company—you know what we mean.

Judge for Yourself—!

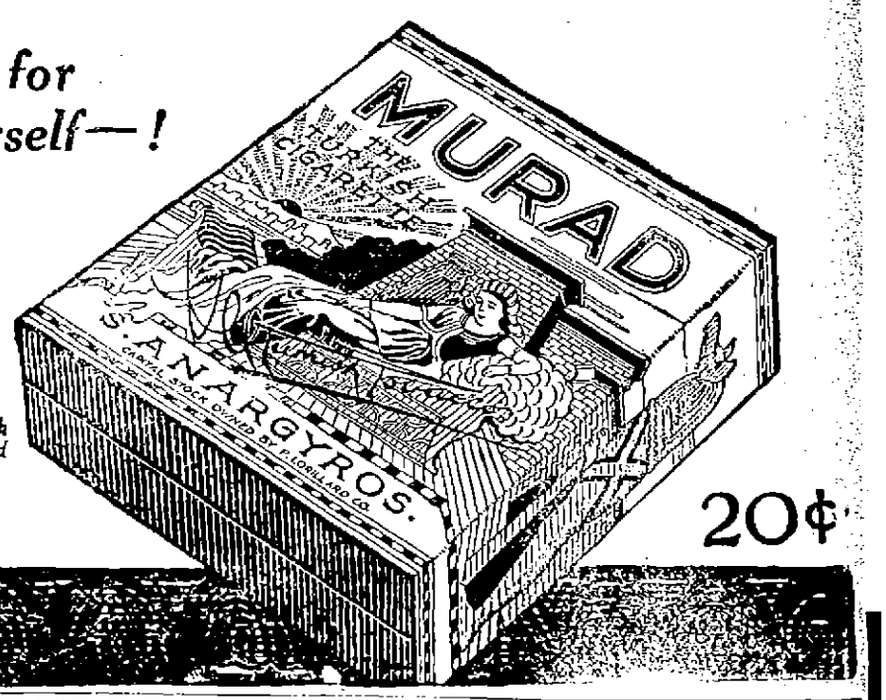

Anargyros

Makers of the Highest Grade Turkish and Egyptian Cigarettes in the World

20¢

Birt's Head Wash

Nothing feels so refreshing as a shampoo with Birt's Head Wash. It cleans the scalp of all impurities and brings out the real life and luster of the hair. It removes dandruff and stops the hair from falling out.

Birt's Head Wash is a scientific preparation made of refined soap, cochin cocoanut oil, white of eggs, glycerin and salicylic acid.

Farmer Prunnington in Trouble

Mr. W. C. Prunnington, who has a farm on the Bernardston Road, Greenfield, Mass., has been suffering for 15 years with stomach trouble and rheumatism. He said: "Ever since I was 37 years old, I suffered from rheumatism. I was dizzy quite often and my heart bothered me if I did much ploughing. The joints of my legs and arms became sore and stiff and interfered with my work. My back was sore and my legs and ankles were swollen. I took cold easily and mucous formed in my throat. I tried nearly every kind of medicine I heard of and had about given up when someone told me of Goldine. I tried it right away." Ask Mr. Prunnington just what Goldine did for him.

Remember, GOLDINE is sold in Lowell by Carter & Sherburne, F. H. Butler & Co., W. P. Caisse, Jr., Fred Howard, Wm. R. Kiernan, Frank E. McNabb, Wm. H. Noonan, R. F. Websier, Frye & Crawford Co. It is also sold by Roland G. Wright in Billerica, John S. Westwood in Chelmsford, Conant & Co. in Littleton, Edward A. Woodside in Wilmington, and dealers in Ayer, Westford, Dracut, Tewksbury and other towns. If your dealer does not carry GOLDINE in stock, have him secure it through the Lawrence Drug Co.

Crem Swift Mrs. George Hynes Mattie Vincent Dr. H. M. Emery

OTHER SATISFIED USERS OF GOLDINE

CROWD ENJOY OUTDOOR COMMUNITY SING

A crowd of fully 2000 enjoyed the first outdoor community sing of the summer season, held last evening at Belvidere park under the auspices of the Community Service Singing League, an organization made up of girls and young women from eight or more local organizations. The weather was ideal and as the event had received considerable advance notice it attracted people from all sections of the city, the majority from Belvidere, of course.

The girls of the league traveled to the park in a large auto truck loaned by the Massachusetts Co. accompanied by five musicians from the United States Cartridge Company band. Promptly at 7.30 o'clock the band gave a brief overture and then Albert Edmund Brown took charge of the sing. The songs were familiar and appealed to the crowd and a hearty response was made to the efforts of the leader.

Other outdoor sings will follow as it is the intention of the league to hold one each Tuesday evening. The place of next week's sing will be announced later.

"BAYER CROSS" ON GENUINE ASPIRIN

BAYER

"Bayer Tablets of Aspirin" to be genuine must be marked with the safety "Bayer Cross." Always buy an unbroken Bayer package which contains proper directions to safely relieve Headache, Toothache, Earache, Neuralgia, Colds and pain. Handy tin boxes of 12 tablets cost but a few cents at drug stores—larger packages also. Aspirin is the trade mark of Bayer Manufacture of Monoaceticacidester of Salicylicacid.—Adv.

BIG TAX ABATEMENT FOR ANDOVER MAN

BOSTON, July 9.—Judge Sisk of the superior court has ordered the commonwealth to abate $55,999.43 on a tax levied to the amount of $12,750 on Maurice J. Curran of Andover on 19,000 shares of the Gillette Safety Razor Co., sold by Curran Sept. 20, 1917, at $200 a share.

Mr. Curran admitted that for the purposes of taxation the fair value of the stock was $150 a share, but Jan. 6, 1918, the tax commissioner, William D. Trefry, notified Curran that he had fixed the value of the stock at $125 a share and had assessed on the difference between $125 and the selling price of $200 a share, making a total tax of $12,750.

Curran figured that he was liable only for a tax of $11,000, representing the difference between $150 and $200 a share, and claimed that the basis of computation fixed by the commissioner made the tax illegal, as $125 a share for the stock was below its fair valuation.

Mr. Curran paid the tax under protest, and then brought suit to have it abated. Judge Sisk finds that the fair value of the stock was $150 a share, and that the action of the tax commissioner was illegal.

A locomotive and three coaches in which about 100 miners were passengers jumped the track in Pennsylvania, ran on the ties a little way, and then jumped back on the track again.

CAR DERAILED BY DRIFTING SAND

Dirt and sand, swept over the rails by passing autos, caused the derailment of an eastern Massachusetts street car at Perry's corner, North Billerica, early this morning, tying up traffic there for two hours. The car was raised by the wrecking crew shortly before 8 o'clock and traffic resumed.

Another early morning tie-up occurred today at Coral and Branch streets, due to the falling of a trolley wire. The delay lasted for about 20 minutes.

Next Time—Buy

FISK
CORD TIRES

They are *the* tough tread tires and a marvel in their resistance to wear.

BIG TIRES—EXCESS MILEAGE

For Sale by Dealers

Sporting News and Newsy Sports of All Sorts

AMERICAN LEAGUE STANDING

	Won	Lost	P.C.
New York	40	22	64.5
Chicago	41	25	62.1
Cleveland	37	29	56.1
St. Louis	32	32	50.0
Detroit	32	32	50.0
Boston	30	34	46.9
Washington	28	38	42.4
Philadelphia	17	45	27.4

AMERICAN LEAGUE RESULTS

Cleveland 4, St. Louis 2.
No other games scheduled.

GAMES TOMORROW

Boston at St. Louis.
New York at Cleveland.
Philadelphia at Chicago.
Washington at Detroit.

CLEVELAND GAINS ON LEAGUE LEADERS

Cleveland defeated St. Louis yesterday, 4 to 2, in the only American league game played. All of the eastern clubs were traveling west to open an extended invasion. Four of Cleveland's nine hits were bunched off Koob in the second inning. Errors by Austin and Tobin helped the Indians to score.

ANDREWS BACK

Returns to Big Line To Drive Abbie Putney to Victory

NORTH RANDALL, O., July 9.—One world's record and one season's record for a 3-year-old trotter were established here yesterday in the second day's racing of the 1919 Grand Circuit, yet from a horseman's standpoint those performances took second place owing to the great comeback staged by Billy Andrews.

Andrews did come back and today he must again be given rank with the greatest drivers of all time—a place he occupied prior to his enforced retirement in 1915. Since then he has been ill. They said he would never drive again. Not only did he drive, but he won, piloting Abbie Putney to a straight-heat victory in the Pasig Sweepstake, one of the recognized 3-year-old trotting classics of the Grand Circuit.

Abbie Putney trotted the opening heat in 2.06¼, setting up a new 3-year-old record for the year.

In the first heat, Brusiloff went off in front, but broke and was out of it. King Stout kept right after her and made Abbie keep going, yet she won with something to spare.

In the second heat at the quarter Peter L. lapped by Brusiloff, was out in front. On the backstretch Andrews pulled up on even terms. Brusiloff also stepped up. Near the half Peter L. found the pace too hot and broke, leaving Brusiloff and Abbie Putney to fight it out. It was one long brush.

Right at the wire Andrews got just a little more out of Abbie Putney and that little was enough to land the heat, and incidently first money.

JOSH DEVORE RELEASED

TOLEDO, O., July 9.—Release of outfielder Josh Devore by the Indianapolis club of the American association was announced last night by Manager Hendricks. Devore's release is outright. Devore was a member of the championship Boston Braves in 1914.

ROLLER SKATING
WILLOW DALE
Park may be secured for outings. Tel. 6708-W.

NATIONAL LEAGUE STANDING

	Won	Lost	P.C.
New York	42	22	65.6
Cincinnati	45	24	65.2
Chicago	36	31	53.1
Pittsburg	30	28	52.2
Brooklyn	34	33	50.7
St. Louis	28	40	41.2
Boston	25	39	39.1
Philadelphia	18	41	29.0

NATIONAL LEAGUE RESULTS

Boston 5, Cincinnati 2.
Cincinnati 4, Boston 5.
New York 8, St. Louis 1.
Brooklyn 2, Pittsburg 1.
Chicago 5, Philadelphia 4.

GAMES TOMORROW

Cincinnati at Boston.
St. Louis at New York.
Pittsburg at Brooklyn.
Chicago at Philadelphia.

BRAVES ROUND OUT WIN IN FIRST GAME

The Boston Braves asserted their strength against the Reds in the first game of the double header in Boston yesterday and hammered out an easy win, 5 to 2. They were nosed out of the second contest, however, by the score of 4 to 3. Rudolph kept the rival hits well scattered in the opener, while Ring and Mitchell were reached hard and often.

A home run by Hendrix in the seventh inning let the Cubs beat Philadelphia in the opening game of the series, 5 to 4, making it 12 straight defeats for the Phillies. Smith pitched well, but received ragged support. The New York Giants celebrated their return to the Polo grounds with an 8 to 1 victory over St. Louis. Benton held the Cards to three hits, while Doak was driven from the box in the sixth inning. Zach Wheat's homer over the right field wall won for Brooklyn over Pittsburg, 2 to 1. The Pirates scored once in the fourth, Cadore pitching brilliantly thereafter.

CRAVATH'S DEBUT AS PHILLIES' MANAGER

PHILADELPHIA, July 9—"Gavvy" Cravath, the hard-hitting outfielder of the Philadelphia Nationals, entered upon his managerial career today in the hope of building up a winning team. He said, however, he would have to get some new players in order to do so. He was appointed manager of the Phillies yesterday, succeeding Jack Coombs, who resigned.

The Phillies have lost twelve straight games and, of the last thirty played, have won but four. Since the beginning of the session they have won 18 games and lost 44.

Coombs planned to leave today for West Kennebunkport, Me. He said he was through with baseball for the remainder of this season, at least.

OFFERS DEMPSEY $125,000 FOR BOUT

CINCINNATI, July 9—Jack Kearns, manager of Jack Dempsey, announced today that he had received a cablegram from Promoter Cochran, in Paris, offering Dempsey $125,000 for a fight with the winner of the Georges Carpentier-John Beckett bout, which is scheduled to take place in England this month.

Dempsey expects to accept the challenge, but objects to the one condition imposed by the promoter, which is that the fight be held abroad.

Kearns said he would endeavor to bring the European champion to this country to meet Dempsey, but if that should be impossible, Dempsey would consider going to Europe.

NEW ENGLAND LEAGUE STANDING

	Won	Lost	Pct.
Portland	25	18	61.0
Lowell	20	16	52.6
Lewiston	21	18	53.8
Lawrence	13	21	47.5
Haverhill	19	22	46.3
Fitchburg	17	25	40.5

N. E. LEAGUE RESULTS

Lowell 2, Portland 1.
Lewiston 4, Haverhill 2.
Fitchburg 4, Lawrence 3.

GAMES TOMORROW

Lowell at Lewiston.
Haverhill at Portland.
Lawrence at Fitchburg.

MIKE HAYDEN'S HITTING DECIDES GAME

PORTLAND, July 9.—Lowell evened up the series with Portland yesterday by winning a hard fought game, 2 to 1. Mike Hayden's batting was responsible for his team's victory. In four trips to the plate the Lowell manager got four singles, the last one driving over the winning run.

Lowell began with a rush and scored once in the first inning. Baker was safe on Moorfield's fumble. Eckstein sacrificed and after Bossie had fanned Hal Weafer singled the run across. Portland tied it up in the fourth, Bailey scoring when Lynch momentarily fumbled O'Connor's drive.

The deciding run blossomed in the eight frame. With one gone, Lynch singled sharply to centre and stole second. Tuckey tried hard to bring him in but his best effort was a pop fly to Moorfield. He had fanned one three previous attempts to bat. Hayden came through with his fourth successive hit, however, Lynch scoring the winning tally. The score:

LOWELL

	ab	r	bh	po	a	e
Baker, ss	5	1	0	3	5	0
Eckstein, lf	4	0	1	0	0	1
Bossie, cf	4	0	1	3	0	0
Weafer, 1b	4	0	2	8	2	0
Devon, 3b	4	0	0	1	1	0
Lynch, 2b	4	1	2	2	5	0
Tuckey, rf	4	0	0	0	0	0
Hayden, c	4	0	1	9	1	0
Scanlon, p	3	0	0	1	2	1
Totals	36	2	10	27	16	2

PORTLAND

	ab	r	bh	po	a	e
O'Day, ss	4	0	0	2	0	0
Corcoran, 3b	4	1	3	0	2	0
Bailey, lf	4	0	0	1	0	0
O'Connor, rf	3	0	0	0	0	0
Moorfield, 1b	4	0	1	11	0	1
French, cf	4	0	2	2	0	0
Wagner, 3b	4	0	1	1	1	0
Sweetland, c	4	0	0	10	0	0
Gallagher, p	3	0	0	0	4	0
Totals	34	1	7	27	7	1

Lowell	1	0	0	0	0	0	1	0	0	—2
Portland	0	0	0	1	0	0	0	0	0	—1

Stolen bases: Lynch, Corcoran. Sacrifice hits: Eckstein, Weafer. Left on bases: Lowell 10, Portland 7. First base on errors: Lowell 1, Portland 2. Bases on balls: Off Scanlon 1, off Gallagher 2. Struck out: By Scanlon 7, by Gallagher 9.

LEWISTON 4, HAVERHILL 2

LEWISTON, July 9.—Haverhill's long winning streak was spiked by the rejuvenated Lewiston team, the ownerless wonders winning out, 4 to 2. Triples by Gallagher and Beaudoin clinched the game in the seventh. Only one error marred the game. The score:

Lewiston	1	0	0	0	0	0	3	x	—4	9	0
Haverhill	0	1	0	0	0	1	0	0	0—2	7	1

Batteries: Pich and Cannon; Werre and McDermott.

FITCHBURG 4, LAWRENCE 3

LAWRENCE, July 9.—Bunching of hits at opportune times by Fitchburg overcame the early lead gained by Lawrence yesterday afternoon, the visitors winning out by the score of 4 to 3. After the first inning Wesley kept the Lawrence hits well scattered. The score:

Fitchburg	1	1	0	0	0	1	1	0	0—4	8	1
Lawrence	2	0	0	0	1	0	0	0	0—3	5	3

Batteries: Wesley and Pilroff; Condon and Foye.

The United States does not own the land on which the Panama Canal is built, but hires it on a perpetual lease paying a rental of $250,000 a year.

MY CHARGES FOR
HIGH CLASS
DENTISTRY
Are TEN PER CENT. above the ACTUAL COST of PRODUCTION, nothing more.
I DO NOT BELONG TO ANY
DENTAL TRUST
I am entirely independent. No group of dentists or dental society can regulate my prices.
SPECIAL—Wear one of my sets of teeth for ten days and if at the end of that time they are not satisfactory, return them to me and I will refund your money in full.
Full Set Teeth $5.00
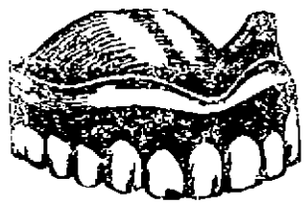
Pure Gold Crowns and Bridgework, $3 and $5
School children's teeth thoroughly cleansed and examined FREE OF CHARGE, when accompanied by parents.
PAINLESS EXTRACTING FREE When Plates Are Ordered
No high prices in my office. Here in my office, high grade, painless dentisty goes hand in hand with reasonable charges.
DR. McKNIGHT
175 CENTRAL ST., BRADLEY BLDG., LOWELL
Opposite Appleton National Bank
Telephone 4020
Hours: 9 a. m. to 8 p. m. Open until 9 p. m. Saturdays.
—French Spoken—

WHY JACK DEMPSEY LOVES SWIMMING!

Does this picture explain why swimming plays such a goodly part in Jack Dempsey's training? To read the reports from Toledo one might infer that the challenger never looked at a young lady over 8 years old, but this little garden scene, taken a few months ago at Neptune beach, Alameda, Cal., would indicate that he isn't bashful. He made as big a hit with the bathing "peaches" as he has with the sports at Toledo. Lately Trainer Jimmy de Forrest had Jack's oars "stolen" because he was rowing too strenuously, and Dempsey, remembering Alameda, has since remained on the beach without a sign of protest.

DIAMOND NOTES

Roger Peckinpaugh, Yankee captain, has hit safely in 28 consecutive games for a mark far in excess of .400. His feat has been accomplished against almost every team in the league and he has treated right and left handers impartially.

Jimmy Ring, who started in the box for Cincinnati yesterday against the Braves, but who retired under fire, used to work for Lowell in the old New England league.

Will Cravath's managerial duties impair his usefulness as a home run driver? Probably, added worries usually do take the punch out of a player.

It's a funny looking team Owner Baker has got together for Cravath to work on and it is no wonder Coombs could not make 'em win. Here they are: Callahan, Sicking, Baird, Meusel, Luderus, Whitted, Bancroft, Adams or Clarke and a few pitchers. Subtract Bancroft and the club would fall out of the league.

Home runs played important roles in winning yesterday's games. Wheat's four-ply smash won for Brooklyn, while Hendrix, Cub pitcher, salted his own game with a clean-up wallop against the Phillies.

Art Wilson of the Braves found out yesterday that he has been working for some time with a broken rib. He was struck by a foul tip in St. Louis, but the break hasn't bothered him too much.

Here's hoping the Red Sox have better luck on this western swing than on the first one, when they won only two games during the entire trip.

Cy Pich has not left the Lewiston team, rumors to the contrary. He pitched the headless club to victory over Haverhill yesterday.

Jesse Burkett is in a fair way of pulling a little of Stallings' stuff in Haverhill and may lift his club into first place before the last of August.

Mike Hayden has played fine ball for Lowell this year. His batting always is dangerous.

Pat Moran's leading pitcher, Ruether, will probably try to land his ninth straight game against the Braves this week. He has allowed only 42 hits over the stretch of successive victories.

Shorty Deo, formerly of Lowell, has been dropped to eighth place in the Worcester batting order and is having a hard time, driving them safe. He worked as lead-off man the first of the season.

Manager Barrow has notified the Hartford team that it may have Pitcher Quinn, who went south with the Sox, but has not shown enough to warrant a serious tryout during the season.

ABOUT THE BOXERS

On the evening of July 15 in Mechanics building, New England boxing fans will have a chance to lamp Johnny Dundee, the fighting wop, when he swap blows with Benny Valger. Dundee doesn't stray into this neck of the woods very often.

Eddie Shevlin, who has been back from Europe only a short while, intends to become busy at once and is out with a challenge to Young Kloby of Lawrence. He is willing to make 142 pounds for Kloby and his manager, John Winterson, is ready to post a forfeit of $500 to bind a match.

Jeff Smith is at the top of his form, as evinced by his recent newspaper decision over Mike Gibbons. He and Jake Abearn would make a great card.

Johnny Wilson of Charlestown wants to meet any middleweight in the east. He recently had the better of George Robinson at Bangor.

Pal Reed is travelling at a fast clip. His victories over Walter Laurette and Billy Kramer indicate that.

Young Stronà of New Bedford wishes to climb into a ring with Young Kloby for a 12 round bout.

Jack Dempsey has received an attractive offer to fight Georges Carpentier of France, European title holder, but will only box him on American soil, according to Jack Kearns, Dempsey's manager.

It is said that the managers of Benny Leonard and Charlie White met at a conference with Tex Rickard at Toledo and that some arrangements have been completed for a bout between these two boys. White could have given Benny a real argument three years ago, but not now.

RACE FOR $3,000,000 PURSE

CLEVELAND, July 9.—The Ohio stake, the premier trotting event of the 1919 grand circuit meeting at North Randall, was the headliner on today's card. Nine of the best trotters of the 2.08 class were entered for the $3,000 purse.

The 2.12 trot was divided into two sections, with eight horses expected to start in each.

Twelve starters were carded in the 2.16 trot. The only pace on the program was the 2.14 class with 14 entries.

7-20-4
A. G. SULLIVANS
FACTORY OUTPUT 200,000 DAILY
LARGEST SELLING BRAND OF 10¢ CIGARS IN THE WORLD
FACTORY - MANCHESTER, N.H.

The Call-'em

Evidently athletic directors with the army of occupation do not believe the morale of the doughboy is impaired by participation in Sunday sports, nor do they think it terribly sinful, judging by the backing such pastimes receive by the Y.M.C.A. We reprint the following from "The Watch on the Rhine."

There will positively be fights Sunday night, June 22, at 7.30 p. m., at the Rhine hangar. If the weather is clear, the bouts will be staged outdoors, near the hangar. Mr. Branon of the Y.M.C.A. has charge of the fighters and has offered big purses. Some of the best fighters of the 3rd army will appear against 3rd Division men.

Ought to Go Big

Bill Berger, one of the owners of the Fitchburg team has taken unto himself the management of the team and plans to open the eyes of the other player-managers around the circuit. Bill has a new scheme for a double-squeeze play to be put through with two men out. The batter is instructed to lay the ball over the left field fence.

Glory to New England

The 1919 opening of the Grand Circuit harness racing season at North Randall on Monday has rarely, if ever, been surpassed from the standpoint of thrilling competition. Walter Cox, veteran New England reinsman, piloting Frank Dewey in the Edwards stake, got the lion's share of glory. It is said of him:

"Cox has driven many miracle races, but he never drove a bettier one than he did behind Frank Dewey. He had to do so in order to win, for the race was one of the grandest pacing spectacles in the history of the Big Line, furnishing thrill after thrill."

A Pleasant Trip, Jack

Jack Coombs forecasted his exit from the managerial berth of the Philadelphia Nationals by telling his men during the present long losing streak that every game they dropped hurried along his trip to Texas.

A Few Things Jack Forgot

As far as we are able to find out, Dempsey hit Willard with everything except the iron support posts which held the ring ropes. Nobody has accused Jack of packing a horseshoe or cobblestone in his glove, but we guess Jess felt that he was being interviewed by representatives of the pavers and rammers' union.

AMATEUR BASEBALL

The Bay State Street Railway baseball team will play a team representing the Lawrence division at Spalding park Thursday morning at 10.30 o'clock. Rooke registers not allowed in checking attendance at gate, although the second basemen may be armed with switch sticks to sidetrack prospective base stealers.

The Boston & Maine car shop men will cross bats with the P.A.S.C. on the South common Saturday afternoon at 3 o'clock. The B. & M. team has an open date July 19 and would like a game with the Abbot Worsted Co.

The Bunker Hills want games with 17 or 18-year-old teams. Answer through this paper.

The Mysteries have an open date next Saturday and would like to hear from any of the fast local nines. Tel. 3523, or see the manager at the club rooms in Bridge street.

The Red Eagles are anxious to play 12 or 14-year-old teams in the city or surrounding towns.

If you want to reach the people who spend their money in Lowell advertise in The Sun, Lowell's greatest newspaper.

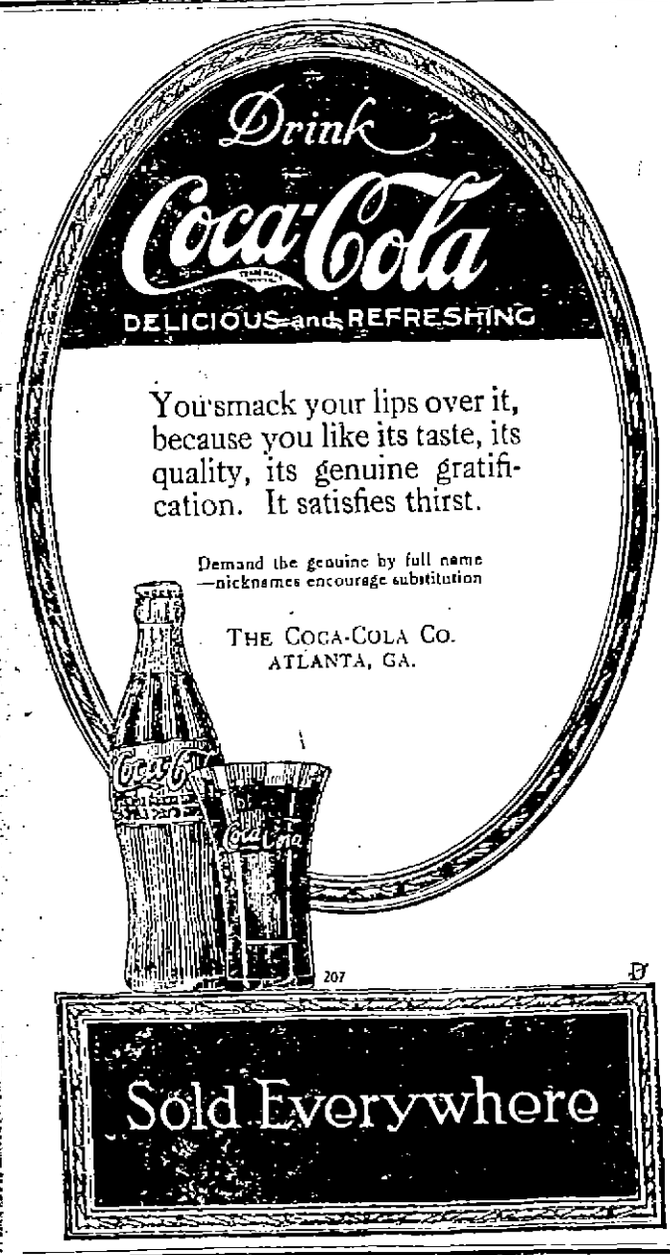

THE ECLIPSE WEEDER
AT A REDUCED PRICE
If you have a corn field, you need the Eclipse for a quick and thorough job of weeding.
Regular price $14.00.
Now $11.50
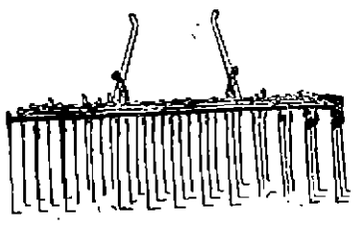
BARTLETT & DOW COMPANY
216 Central St.

PLAN STRIKE TO PROTEST ALLIED INTERVENTION

PARIS, July 9—The executive committee of the General Labor federation met today to consider plans for the demonstration strike on July 21, when labor men of France, Italy and Great Britain are expected to protest against allied intervention in Russia.

Considerable oposition is being shown toward the movement, according to the newspapers, especially by the railroad workers, the transportation workers and the book trades union, and there is a possibility that the strike may not begin.

TO PUBLISH SECRET LUSITANIA EVIDENCE

LONDON, July 9.—The board of trade announces that the evidence given secretly at the inquiry into the sinking of the Lusitania will be published.

Inquiry into the sinking of the Lusitania opened in London June 15, 1915, at a public hearing. The first day's session was interrupted in order to permit the court to take evidence in secret regarding certain instructions sent by wireless to Captain Turner of the Lusitania by the admiralty.

This was the only secret testimony taken at the public inquiry, which ended June 17, but a private session was conducted June 18, at which Solicitor General Smith represented the board of trade and Butler Aspinwall appeared for the Cunard company. Captain Turner attended the meeting. What transpired at this sitting has never been made public.

TWO STRIKERS KILLED

Five Auto Loads of Guards Rushed to Argo, Illinois, To Prevent New Outbreaks

CHICAGO, July 9.—Five automobile loads of guards were taken into the Corn Products Refining company plant at Argo, a southwestern suburb, early today in anticipation of a repetition of an outbreak there yesterday in which two strikers were shot and killed and a score of persons injured.

The plant employes 2000 persons, principally foreigners. About half the number struck for recognition of the union, wages having been advanced recently. The trouble yesterday arose over a demonstration against a visiting nurse, who was leaving the plant. Guards ran to her rescue and shots were fired.

F. M. Sayre, superintendent of the plant, said that the factory would not be run as a closed shop, that operations would be continued with the force remaining and others would be employed as they applied.

CRESCENT A. A. BOUTS

The Crescent A. A. will hold "open house" for all members of the organization tomorrow night when an attractive boxing card will be presented free to all who are affiliated with the club. Show your membership card and you will be admitted to any seat in the house

In the six-round preliminary Young Morgan of Lowell will meet Young Rodnick of Cambridge, Eddie Barcelli of Quincy and Tony Vatin of Brighton will meet in an eight-round number. Billy Woods of Manchester and Whirlwind Zeto, formerly of New York, now of Lowell, will appear in a 10-round number, and Kid Morris, welterweight champion of the Yankee Division, and Jack Vigeant of Cambridge will meet in the final.

SERVICE MEN TO RECEIVE MEDALS

If you see a long line in Merrimack street tomorrow don't think that an auction sale is taking place or tickets are for sale for a special theatrical performance being shown. It will merely be Lowell veterans of the world war awaiting their chance to get into the recruiting station at 117 Merrimack street to receive silver or bronze medals denoting the fact that they did their part in the late war. Sergt. McLeod of the local army station ascertained today that an officer from the Boston station would be at the Lowell office from 10 a. m. to 3 p. m. tomorrow to distribute the tokens to any man who could give proof of his honorable discharge from any branch of the army service. The local officers are expecting a regular stampede and the tip is to get down early.

AMUSEMENT NOTES

THE STRAND

Vivacious, sprightly, fascinating Viola Dana is being seen in her most amusing comedy role in "Some Bride," which is being shown for the last time at the Strand today. As the young, fickle, tantalizing wife, who fails to realize the danger of having a jealous young husband, she is most entertaining. You'll say she's "some bride" when you see the picture. Then there is Harry T. Morey in a stirring story of the Canadian northwest, called "Beauty Proof," and the other contributions include a good comedy, Universal Weekly and song numbers by Miss Etta B. Thompson, one of Lowell's favorite vocalists. Don't forget the Strand is the "coolest spot in town." Save your coupons for the pony contest. Charlie Chaplin in "Sunnyside," his latest million dollar comedy, will be shown at the Strand soon.

While Mrs. Hannah Fenton of Greensburg, Ind., was signing a deed to transfer a house to Charles Klausig, the house caught fire and came near being destroyed.

2 in 1

No we're not advertising Oils or Shinolas—but in "THE MYSTERIOUS MR. BROWNING" shown at the ROYAL this mid-week, WALTER MILLER, the celebrated screen actor and associates offer a fine mystery drama of a man with a double personality, who was a respected bank president in the day-time and a leader in the underworld at night. Can you imagine the possibilities in a story of this kind?

CORINNE GRIFFITH

In Her Very Latest 5-Act Photo-Play

"Thin Ice"

EPISODE OF

"Tiger Trail"

With RUTH ROLAND and George Larkin

LLOYD COMEDY OTHERS

ROYAL THEATRE

POSITIVELY THE COOLEST THEATRE IN LOWELL

Merrimack Square Theatre's Pictorial Popularity Positively Proved

The above photo gives one an idea of what Lowell people think of the Merrimack Square theatre. The scene shows crowds pouring into the theatre last evening preparatory to the presentation of Hall Caine's great dramatic success, "The Woman Thou Gavest Me." This scene has been reproduced twice daily since the coming of the photoplay and is considered epochal in local theatrical circles to have any such attendances during the month of July, the warmest of the year and generally conceded the dullest in amusement enterprises.

The high quality of the drama, the excellent cast headed by Katherine McDonald, and the "always comfortable" atmosphere one finds at the Merrimack Square are three of the big reasons why Paige street rosembled the entrance to a world series ball park last evening.

Although hundreds had to be turned away last evening there is still another opportunity left to witness this photoplay this evening when it will be shown for the last time.

The success attained this week by the Merrimack Square theatre in its current presentation is but another proof of the fact that the theatre's policy—"the better class of photoplays", is one that appeals to the great majority of Lowell screen fans.

Although all performances are continuous at this theatre, thus enabling three audiences to see the entire show in the course of a day, rather than only two as in many theatres, nevertheless, this added seating capacity has proved insufficient to satisfy the demands of the theatre-going public as the accompanying photo will reveal.

Tuxedo

The Perfect Tobacco for Pipe and Cigarette

Beats Them All! The New

"TEA-FOIL" PACKAGE

It's soft and pliable—decreases in size as the tobacco is used—tobacco does not cake in the package—no digging it out with the finger. Keeps the tobacco in even better condition than tin. Now, don't you owe it to yourself to buy a package and give Tuxedo a trial?—Not quite as much tobacco as in the tin, *but*—

10c

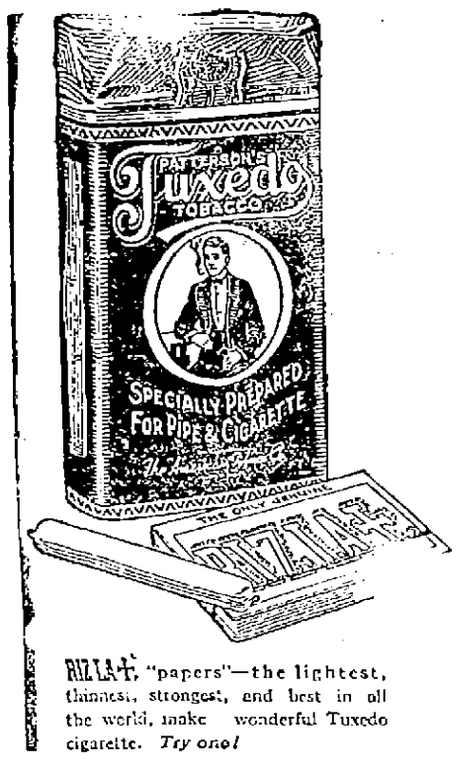

RIZ LA "papers"—the lightest, thinnest, strongest, and best in all the world, make wonderful Tuxedo cigarette. *Try one!*

Finest Burley Tobacco
Mellow-aged till perfect
Plus a dash of *Chocolate*

"Your Nose Knows"

Guaranteed by
The American Tobacco Co.
INCORPORATED

CONTINUOUS 1 TO 10 P.M.

STRAND

THE PLAYHOUSE OF HOME FOLKS

DIGGEST BEST COOLEST
—TODAY—

"SOME BRIDE"
(Six Acts)
Story of a Jealous Husband and a Fickle Wife
STARRING
VIOLA DANA

"BEAUTY PROOF"
(Six Reels)
FEATURING
Harry T. Morey
Story of the Canadian Northwest

Bright Comedy—Latest Weekly
Soloist
ETTA THOMPSON

KEEP YOUR EYES ON PONY CONTEST

COMING:
Latest Chaplin Comedy:
"SUNNYSIDE"

SEE IT ALL FOR 10c
MATINEES 10c AND 15c.
EVENINGS 10c 15c 25c

WHAT IS LOVE?
WHAT IS COURAGE?
See Your Favorite
BERT LYTELL
—IN—
BLIND MAN'S EYES
TODAY—TODAY
OWL
THEATRE
Other Features

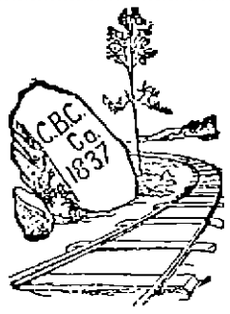

82 YEARS AT IT

And Going Ahead

Business is sensitive—It goes where it is invited and stays where it is well treated.

C. B. Coburn Co. invites your inquiries about window glass and glazing. Don't get the impression because Coburn's work is high-class, that Coburn prices also are high—for they are not. Let this store figure on your next work.

C. B. COBURN CO.

63 Market St.

PHOTO PLAYS

MERRIMACK SQ THEATRE

"ALWAYS A GOOD SHOW"

Thursday, Friday, Saturday, July 10, 11, 12

LISTEN TO THIS!

Wallace Reid

—IN—

"YOU'RE FIRED"

AN O. HENRY STORY

Wallace Reid and Wanda Hawley
"YOU'RE FIRED"

Can't beat this combination much, Mister. A natural actor playing a natural role created by a natural author. Plump full of heart-pounding action, too.

ATTRACTION NO. 2

Norma Talmadge

—IN—

"THE PROBATION WIFE"

New York Life From the Best to the Worst

COMEDY—BURTON HOLMES TRAVEL PICTURES

TONIGHT—"THE WOMAN THOU GAVEST ME"

ALLIES TO PROTEST TO BELA KUN

PARIS, July 9.—The Council of Five, having been advised that Bela Kun, the head of the Hungarian communist government, proposes to sell a large amount of securities he holds, has under consideration a note to him disapproving his plan. If it sends a note to him it will probably also send a note to all nations advising their nationals not to purchase the securities offered by the Hungarians.

The council, it is said, feels that it is to the best interest of the allies and Hungary that the securities be kept within Hungary.

GERMANS' RETURN TO VERSAILLES DELAYED

PARIS, July 9.—Transportation difficulties have resulted in a further delay of the German plenipotentiaries designated to come to Versailles for the final discussions regarding execution of the reparations and others features of the peace treaty which the allied powers recently signified their willingness to enter.

It developed today that the Germans would not reach Versailles in time to begin the negotiations tomorrow, as had been expected.

LATEST

SALOONS MAY OPEN UP HERE TOMORROW

Between 50 and 75 members of the Lowell Liquor Dealers' association met in Elks' hall at 3.10 this afternoon for a conference on what action they will take in regard to re-opening their places of business for the sale of 2¾ per cent beer. It is understood that several of the members have been in consultation with Boston counsel relative to the right to open their places of business under an extension of the licenses granted them last April but although it is being attempted in other cities President Anthony A. Conway presided at this afternoon's meeting. At the time of going to press no definite action had been taken, but it was stated unofficially that a majority of the dealers were in favor of opening their places of business tomorrow.

BRIEF BUT IMPORTANT WIRE DESPATCHES

LONDON, July 9.—Six rigid airships of an improved type, representing successive stages of development, are under construction for the British navy, it was disclosed in the house of commons today by Walter Hume Long, first lord of the admiralty. They will cost £2,200,000.

WASHINGTON, July 9.—Legislation to provide federal insurance for the government merchant fleet until all of the vessels have been sold to private concerns was urged before the house merchant marine committee today by Chairman Hurley of the shipping board.

WASHINGTON, July 9.—Congress was asked today by Secretary Daniels for legislation authorizing payment of increased compensation to heirs of four officers of the cutter Tampa, destroyed by a submarine in the Bristol channel last September.

CHICAGO, July 9.—Hog prices today reached another new top record, $22.70 a hundredweight, an increase of ten cents over yesterday's record.

NEW YORK, July 9.—Gold to the amount of $3,675,000 has been withdrawn from the sub treasury here for shipment to Spain, it was announced today.

LISBON, July 9.—Portugal will observe July 14 as a national holiday to celebrate the signing of peace. The day will be known as Victory day.

PEORIA, Ill., July 9.—A majority of the 1200 employes of the Corn Products Refining company plant of Pekin went on strike today when the time limit given the officials to accede to their demands for a closed shop expire.

WASHINGTON, July 9.—The newly organized Pacific fleet will sail from Hampton roads for the Pacific coast Saturday, July 10.

WASHINGTON, July 9.—Payments by the war risk bureau to soldiers and their dependents amounted to $30,832,726 in June, 862,322 checks being mailed. Payments this year have amounted to more than $250,000,000.

NEW YORK, July 9.—An acceptance credit of approximately $25,000,000 for Czecho-Slovakia, with the loan guaranteed by the United States government, is being arranged here by a syndicate comprising the Central Union Trust Co., Chase National bank and Guaranty Trust company, it was announced today. Thus far $6,300,000 has been provided.

PARIS, July 9. (Havas)—Despatches from Rome report continued improvement in the situation in most of the Italian cities where disorders incident to the high cost of living have been occurring. An exception is noted in the case of Bari, on the Adriatic, where a general strike has been proclaimed.

LONDON, July 9—Announcement by Sir Auckland Geddes, minister of reconstruction, in the house of commons today that the government had decided to raise the price of coal to the consumer by six shillings a ton on July 16, caused a sensation.

NEW YORK, July 9—Appointment of a commission to take testimony at Berne, Switzerland, of nine witnesses in behalf of Dr. Edward A. Rumley, former publisher of the New York Evening Mail, was ordered in the federal district court today.

WASHINGTON, July 9.—The house today defeated, 296 to 8 a motion by Representative Dyer, republican, Missouri, to dispense with calendar Wednesday for the purpose of resuming consideration of the prohibition enforcement bill. Under agreement the bill will be taken up again tomorrow.

WASHINGTON, July 9.—Opposition to the confirmation of John Skelton Williams as comptroller of currency was expressed before the senate banking committee today by Frank J. Hogan, counsel for the Riggs National bank.

Theodore Roosevelt would oppose ratification of the League of Nations pact were he alive, Senator Hiram W. Johnson of California said today at a luncheon of the Roosevelt club of Massachusetts.

DENVER, Colo., July 9.—A resolution to co-operate with the three other railroad brotherhoods for the creation of a national labor party was adopted at today's session of the annual convention of the Brotherhood of Locomotive Firemen and Enginemen.

WASHINGTON, July 9.—The department of justice has decided that most German and Austria nenemy aliens now at large on parole may safely be released from all parole obligations.

WASHINGTON, July 9.—Speeches by the president on the George Washington July 4 and at New York yesterday were ordered printed in the congressional record on motion today of representative Goodwin of Arkansas democrat.

STOCK MARKET

NEW YORK, July 9—Important stocks registered minor changes at the opening of today's market, but the upward movement was soon resumed under impetus of Canadian Pacific, which rose seven points in the first fifteen minutes. Other strong features included Pan-American and Mexican Petroleums, White, Stutz and General motors, U. S. Rubber, Goodrich, Milvale Steel, Great Northern Ore, Pittsburgh Coal, United Cigars, Denver & Rio Grande preferred and St. Louis & San Francisco.

Trading became buoyant later, dealings assuming the broadest proportions of any recent session. Canadian Pacific extended its rise to nine points, the general advance carrying many speculative issues, notably motors and their accessories, 2 to 8 points over yesterday's close. U. S. Steel made only fractional progress, but related issues scored substantial gains. There were numerous additional advances among secondary transportations and metals and shippings strengthened under the lead of Inspiration copper and American International. Reactions of 1 to 4 points set in before noon. Call money opened at 9 and 10 per cent.

Although call loans held at the initial rates, the trend of the market continued upward. Equipments, especially electric issues, also shipping and paper shares were in demand at gains of 2 to 5 points, but U. S. Steel was under moderate pressure.

Fresh buying of oils, investment rails and high grade specialties occurred in the last hour, when call money declined to 6 per cent. The closing was strong.

New York Clearings

NEW YORK, July 9.—Exchanges $924,318,792; balances $70,083,514.

Cotton Market

NEW YORK, July 9.—Cotton futures opened firm. July 33.80; Oct. 33.65; Dec. 33.57; Jan. 33.52; Mar. 33.28.

Cotton futures closed firm. July 34.48, October 34.23, December 34.18, January 34.00, March 33.74.

Spot cotton steady. Middling 35.50.

Money Market

NEW YORK, July 9.—Time loans strong; 60 days, 90 days, six months, 6 bid.

Call money easier; high 10, low 6, ruling rate 9; closing bid 6; offered at 6½; last loan 6; bank acceptances 4½.

BREV

Final prices on Liberty bonds today: 3½'s 99.34; First 4's 91.30; second 4's 93.66; first 4¼'s 95.14; second 4¼'s 94.20; third 4¼'s 95.06; fourth 4¼'s 94.22; Victory 3¾'s 100.04; Victory 4¾'s 99.96.

NEW YORK MARKET

	High	Low	Close
Allis Chal	49¼	47⅞	48¾
Am Beet Sug	95	92	95
Am Can	61½	60¼	60⅝
Am Car & F	111¼	110⅝	110⅞
Am Cot Oil	63¾	63¼	63⅞
Am H & L	37⅞	36¾	37½
do pf	133¼	132	132⅞
Am Loco	94	92	92⅝
Am Smelt	86½	86	86⅛
do pf	107⅞	107⅞	107⅞
Am Sug	139¾	135	138⅞
Am Sumatra	114½	113	113
Am Wool	120¾	117¾	117⅞
do pf	109½	109½	109½
Anaconda	75⅛	74¾	74¾
Atch	103	102½	102½
At Gulf	180⅝	174	179½
Baldwin	113½	111⅞	112¾
B & O	46	45¾	45⅞
do pf	56¼	55¼	56¼
Beth Steel A	96	95	96
do B	98⅛	96⅝	97⅝
do pf 8%	112	112	112
B R T	30½	30	30½
Cal Pete	38¾	37⅞	38⅝
do pf	81¼	79	81¼
Can Pac	170	165½	165½
Cent Leather	110	108	109¼
do pf	113¾	113	113¾
Ches & O	66	65⅞	66
C & G W pf	28½	28	28½
C R I & P	30¼	29¾	29⅞
Chile	28	27⅞	27⅞
Col G & E	64¾	63½	63½
Col Fuel	53	51⅞	52
Con Gas	103½	103¼	103½
Corn Prod	91	89¼	89¾
Cru Steel	119½	116½	118¾
Cuba Cane	40½	39	39⅝
Den & R G	8½	8⅜	8⅜
Den & R G	8½	8⅜	8½
do pf	15	13¾	14¾
Dis Sec	76⅝	76	76½
Elk Horn	39¼	39	39
Erie	18¾	18⅛	18¼
do pf	30½	30	30¼
Gen Elec	173	168	172½
Gen Motors	237	236	236
Gt No pf	95¾	95⅝	95⅝
Gt N Ore ctf	51⅝	50	51
Ill Cen	100	99½	100
Int Met Com	7¾	7½	7½
do 1st	29	28½	29
Int Mer Mar	59	55⅛	58¼
do pf	121¼	117½	120⅞
Int Paper	69	67¼	68
Kennecott	40¾	40½	40⅝
K City S	23¼	23	23¼
do pf	65½	65½	65½
Kan & T	10½	10	10
do pf	20¾	19¾	19¾
Lack Steel	91½	89	89½
Lehigh Val	52⅛	52	52
L & Nash	121	121	121
Maxwell	55	50¼	52¼
do 1st	79	78	78½
do 2nd	40⅛	39½	39⅝
Mex Pet	198¾	193¾	194¾
Midvale	59⅞	58½	59
Mo Pac	38⅞	37½	37⅝
Nat Lead	84¼	82	83⅞
N Y Air B	126½	125½	126½
*N Y Cent	81¾	80½	80½
N Y & N H	33⅛	32¾	32¾
Nor & West	108	107	107
No Pac	96¾	96½	96½
O G	61¼	58	61
Pac Mail	40½	38	40⅝
Pan Am	108¼	105¾	107½
Penn	45⅞	45½	45⅝
Peo Gas	53½	52	52
Pitts Coal	73¾	71⅞	72⅞
P W V	40⅞	39⅞	40⅝
Pres Steel	90¾	88½	91½
Pullman	127½	127	127½
Ry St Sp Co	55	54⅞	55
Reading	91⅞	90½	90½
Rep I & S	99½	98	98¼
Royal D	117¼	114	116¾
St. Paul	45	44	44¾
Sloss	75½	74	74¼
So Pac	109⅝	108⅝	108½
So Ry	31½	30⅞	31½
Stude	110	107	108⅞
Tenn Cop	13¾	13½	13⅝
Tex Pac	67⅞	66	66½
Third Av	24	24	24
U Pac	134¾	134	134¾
U S I Al	136½	134	135⅝
U S Rub	136	132	133
U S Steel	113¾	112¾	112¾
do pf	116⅞	116⅝	116⅞
Utah Cop	93¾	92½	92½
Va Chem	88	87	87¾
Wab	11	10⅞	10⅞
do A	36½	35½	35⅝
do B	25½	25½	25½
Willys	39	36½	38
Wes'house	59¾	58	59½
Wes Un	89	88	89
Wis Cen	31⅞	31⅝	31⅞

BOSTON, July 9.—Fairbanks and Island Creek Coal advanced nearly two points each in the first hour of trading on the local market today. Prices generally were irregular.

BOSTON MARKET

	High	Low	Close
A A Chem	110⅞	110	110
Ahmeek	82	82	82
Al Gold	3	2⅞	3
Am Pneu	1⅞	1½	1⅞
do pf	7	7	7
Am T & T	104⅝	104⅛	104⅛
Am Wool	120¾	117¾	117⅞
Amer Zinc	26⅝	26	26
Arcadian	4	3⅞	3⅞
Ariz Com	14⅝	14⅛	14⅛
Bosch Mag	113½	111⅞	111⅞
Bos El	71½	71½	71½
Butte & Sup	37⅞	36⅝	36⅝
Cal & Ariz	76⅝	72¾	76⅝
Cal & Hec	450	450	450
Chino	48	47½	47⅞
Cop Range	53¾	53	53⅝
Davis Daly	8⅞	8⅝	8⅞
E Butte	16	15⅞	16
Fairbanks	78¾	77½	77½
Franklin	1½	1½	1½
Groton P	52⅝	52⅞	52⅝
Granby	69	69	69
Greene Can	44½	44½	44½
Inspiration	67¼	66½	67¼
Island Oil	8	7⅞	8
Isl Cr Coal	52½	51½	52¾
Isle Roy	37½	37	37½
Lake	5½	5½	5½
Lib McN	30½	30⅛	30⅛
Mass	7	7	7
Mass Elec pf	14½	14½	14½
Mass Gas pf	65	65	65
Mayflower	11⅝	11⅛	11⅛
Miami	28⅞	28⅝	28⅞
Mich	6	6	6
Mohawk	72¼	72¼	72¼
Nevada	19⅝	19⅝	19¾
N E Tel	94	94	94
Nipissing	11	11	11
No Butte	14	13⅝	14
Old Dom	43	43	43
Osceola	59½	58½	59½
Quincy	74	74	74
Ray Con	25⅝	25⅛	25⅛
Shannon	3½	3½	3½
Shat Ariz	14½	14¼	14½
Stewart	50	49½	50
Sup & Bos	3	2½	2½
Swift & Co	137	137	137
Swift Intl	60⅛	59½	59½
U Apex	3	3	3
U Cons	11	11	11
U Fruit	192	188½	191
U Sh M	52	51½	51½
U S Smel	69⅝	69¾	69⅝
Ventura	18	17½	17½
Winona	1½	1½	1½
Wolverine	23	23	23

WANTS EMPLOYMENT OFFICE RETAINED

Congressman John Jacob Rogers has made a decided effort to have the United States employment service office in this city retained despite the meagre appropriation of congress for the work and in a lengthy telegram today to Cornelius F. Cronin, chief examiner of the local office, the congressman says that if local, civic, industrial or philanthropic organizations will be willing to defray half the expenses each month of the office, there is no reason why the work can't be continued in Lowell. The government appropriation will be sufficient to cover half the expense incurred monthly in this city.

From this it would appear that the continuation of the bureau and the excellent work which its records show that it has accomplished during its existence is wholly up to the city itself. It is doubtful if the work could be carried on successfully with only half the present equipment and staff.

The next step in the matter, the congressman suggests, is to have a local delegation confer with J. B. Densmore, director general of the entire service, who is scheduled to come to Boston tomorrow. An effort will be made to point out to Mr. Densmore the necessity of continuing the work in Lowell and, if possible, he will be induced to inspect the local office in person.

The delegation which will meet him will include Mayor Perry D. Thompson, President John M. O'Donoghue of the board of trade, Humphrey O'Sullivan, F. N. Wier, F. A. Flather, C. E. Anderson, Mrs. Annie Regan and Mrs. Edith Ames Stevens of the local community labor board.

Congressman Rogers' telegram received today was as follows.

Washington, D. C.,
5.30 P. M., July 8, 1919.

Cornelius F. Cronin, Employment Bureau, Lowell, Mass.

I have just returned from a long conference with J. B. Densmore, director general of the United States employment service, department of labor. As a result of my representations and of the examination of the Lowell records, Mr. Densmore advises me that he will make every effort to care for Lowell by continuing the Lowell office. The difficulty is that appropriation for employment service for the ensuing year permits an apportionment of only $1600 per month for the whole state of Massachusetts, including the Boston agency and special soldiers' agencies at camps. Mr. Densmore does not feel that this sum is sufficient to enable him to defray expenses of Lowell office. I think he is prepared to recommend an assignment to the Lowell office providing our local activities either civic, industrial or philanthropic, will make up 50 per cent per month. Mr. Densmore is telegraphing the federal director in Boston today making this proposal and asking him to get in touch with the Lowell board. Mr. Densmore is planning a trip to Boston later in the week, probably Thursday. I suggest that a strong Lowell delegation get in touch with him and present our case on behalf of the city. I invited him to Lowell to inspect the field for himself and if the delegation strongly seconds the invitation I think he may be induced to accept. I suggest that you get immediately in communication with Acting Director McGrady at Boston to ensure conference either in Lowell or Boston. Mr. McGrady will know Densmore's plans as soon as definitely arranged. Please communicate contents of this telegram to Mr. Wier and President O'Donoghue of the board of trade. Advise me if anything further suggests itself which I can do from this end.

JOHN JACOB ROGERS.

OVERSEA SERVICE

Lowell young men enlisting in the navy during the next few weeks have an opportunity to be assigned for immediate oversea service, Chief Cary of the local recruiting station said today. The U. S. S. Florida, as well as two torpedo boats, are now at the Charlestown navy yard, and recruits from the local station will, for the coming few weeks, be shipped direct to one of these ships, by way of Boston. All three ships will soon start for foreign waters. The Lowell station went over the top again last week in number of recruits forwarded, out-distancing all other stations in the state, Boston excepted. One man was sent down today, Arthur W. Pierce, 46 Lilley avenue. He signed up as apprentice seaman.

SIR ARTHUR MAITLAND RESIGNS

LONDON, July 9.—Sir Arthur Steel Maitland, head of the department of overseas trade development and intelligence, has resigned owing to his dissatisfaction with the government principally, he says, because it hampers the re-establishment of Great Britain's international trade. His resignation has been accepted.

LEMON JUICE FOR FRECKLES

Girls! Make beauty lotion for a few cents—Try it!

Squeeze the juice of two lemons into a bottle containing three ounces of orchard white, shake well, and you have a quarter pint of the best freckle and tan lotion, and complexion beautifier, at very, very small cost.

Your grocer has the lemons and any drug store or toilet counter will supply three ounces of orchard white for a few cents. Massage this sweetly fragrant lotion into the face, neck, arms and hands each day and see how freckles and blemishes disappear and how clear, soft and rosy-white the skin becomes. Yes! It is harmless and never irritates.—Adv.

SEN. JOHNSON ATTACKS LEAGUE AT BOSTON

BOSTON, July 9.—Hiram W. Johnson, United States senator from California, campaigning in opposition to the League of Nations, yesterday declared that the international pact was "a document born in secrecy, denied exposition and presented to us with a cynical indifference to our right of knowledge."

The senator addressed a meeting in Faneuil hall at noon and another at Tremont Temple last night. On each occasion he aroused a large audience to demonstrations of approval.

Yesterday the Californian called upon Governor Coolidge at the state house and was presented to the house of representatives of Speaker Warner. Speaking briefly in response to his reception, Senator Johnson said that California had copied many things from Massachusetts.

"There is as much need today of Americanism as there ever was; there is as great a requirement of patriotism, as much necessity for everything that goes to make a country great as ever in her history," he said.

"The one prayer which we utter, the prayer in which I know you join with us in California, is that in the crisis now of the republic, America shall not fail."

"A century ago we had the quadruple alliance," he said, "and subsequently one made with France, in addition, for the maintenance of existing treaties and the preservation of the peace of the world. Today we have a league composed substantially of five nations pledged to the preservation, as against external aggression, of the territorial integrity and existing political independence of its members. The League of Nations comes to us after its principal members have been gorged with territory, with their boundaries and their limits increased beyond the wildest dreams and with other immense tracts of the world's surface yet to be distributed among them.

"After these extraordinary accessions of territory, when each of the four nations possesses lands far greater than ever before, the one going, solvent national concern on earth undertakes by article 10 to guarantee forever these extraordinary territorial limits.

"It is unthinkable that any American wrote article 10. Those who penned this provision knew exactly what they meant and exactly what they intended. With scrupulous care the provision was designed to preserve for all time existing governments and the territorial integrity of existing governments.

Hiss Wilson's Name

Vigorous and general hissing followed mention of the name of President Wilson in Faneuil hall yesterday afternoon when United States Senator Hiram W. Johnson of California, in denouncing the League of Nations covenant, told the audience which crowded the hall to "choose between the Declaration of Independence and the document of Woodrow Wilson and the men across the sea."

TO PROMOTE MORE CORDIAL FEELING BETWEEN EMPLOYERS AND EMPLOYES

CHICAGO, July 9.—With a view to promoting more cordial feeling between employers and employes, a commission of forty employers of large numbers of men is in process of formation under the leadership of Harold F. McCormick, president of the International Harvester company, and Harold Swift, vice president of Swift & Company.

The idea originated with John J. Mitchell, a banker, as the result of a conversation with Mayor Ole Hansen of Seattle.

100TH ANNIVERSARY OF BIRTH OF ELIAS HOWE, JR., INVENTOR

SPENCER, Mass., July 9—A wreath placed on the Howe Memorial monument here today marked the 100th anniversary of the birth of Elias Howe, Jr., inventor of the sewing machine. The wreath was sent by the inventor's granddaughter, Mrs. Elizabeth L. Hopkins, of New York. A brief memorial service was held by the chamber of commerce.

Mr. Howe was born here on July 9, 1819. The 75th anniversary of the granting of his first patent will be celebrated here Sept. 10.

FUNERALS

PURTELL—The funeral of Loretta Purtell took place yesterday afternoon at 3 o'clock from the home of her parents, William and Mabel Purtell, 22 Schafer street. Burial was in St. Patrick's cemetery under the direction of C. H. Molloy's Sons.

STILL ON DANGEROUS LIST

Samuel Kanfoush, 37 Adams street, who was seriously injured Thursday night and taken to the Lowell hospital suffering from concussion of the brain, has regained consciousness, and is slightly improved. He is still on the dangerous list, the hospital authorities state.

BOB WHITE

MORE TOILET PAPER for LESS money! Get the National Standard of BIG Value. 5c. and 10c. ROLLS At your Dealer's ASK for Bob White

WOULD BAR PRESIDENT FROM LEAVING U. S.

WASHINGTON, July 9.—The president of the United States would not be permitted, during his term of office, to leave the country or to perform the duties of his office except at Washington, under a bill introduced today by Representative Campbell of Kansas chairman of the house rules committee.

DRUGGISTS TO HOLD ANNUAL OUTING

The annual joint outing for the Lowell and Haverhill druggists will take place tomorrow at the Genoa club grounds in Tyngsboro and the affair, according to plans, promises to be most enjoyable for all concerned. The drug stores of this city will be open until 11 a. m. and 45 minutes later the druggists and their clerks will board a special electric at Merrimack square and will journey to the neighboring town.

Upon reaching the outing grounds a buffet luncheon will be served and this will be followed by a varied list of sporting events, a feature of which will be a baseball game between Lowell and Haverhill teams. At 5 o'clock dinner will be served. The local committee in charge of the event consists of William Noonan, chairman; Charles Gallagher and John Osgood.

Practically all the shoe stores of the city, so it was learned this morning, will be closed all day tomorrow and although no special arrangements for outings have been made by the shoe clerks, it is stated that a great many of them will go to the seashore. The paint and hardware stores, as well as the furniture stores will be open in the forenoon, while Saunders' market, Fairburns' and the Union market will be open all day, these stores having given their employes a half holiday today.

AGE CUTS NO FIGURE IN CUPID'S GAME

What's the best time to get married?"

October or June, comes back the beautifully blushing bride of some 15 days' wedded experience.

You got us wrong, bridie; we mean at what age should a person get married?

You embarrass me, sir, said she. But I have my own opinion on the matter.

Nothing doing in the info line from little bridie, so her husband was next attacked. Maybe he'd be willing to talk as long as he had been under feminine control a mere 15 days' only. But, alas, the spell had worked on him too soon and like the rest of his ilk he said we'd "have to see his wife about domestic matters." Which, of course, didn't solve the problem much. When he was told what stand his better half had taken he seemed puzzled and finally bristled out resplendently with the suggestion that we go down to the city clerk's office and get a peek at the marriage intentions. That might tell something.

One couldn't think a married man capable of such brilliancy but the 15 days was probably the reason. However, here's what the city clerk's office produced:

So far this month, up to 12 o'clock noon, this ninth day of July, no less than 17 couples have filed intentions of marriage at the office. Their ages range from 18 to 48. The oldest prospective bridegroom is 38 years old and the youngest 19. The oldest prospective bride is 48 and the youngest 18. The average age of the women is 24. Accordingly, one might reasonably conclude that Lowell people consider these ages the best or at least the most convenient time to marry. That's what the figures say, and George Washington was always a great advocate of figures.

TOO FAT?

Reduce 10 to 60 lbs., or more, under $100 GUARANTEE by Korein system. Obtain Oil of Korein at any busy drug store; or write for free brochure to Korein Co., NC-59, Station F, New York City. Become slender by best method. No salts, no thyroid, no starving, no tedious exercising. Delightfully easy, rapid reduction; improved health, symmetry, efficiency; ADD YEARS TO YOUR LIFE! Start to-day.

WAR TAKES RICHES

German Finance Minister To Establish Justice in Tax System—Plans New Taxes

BERLIN, Tuesday, July 8.—(By the Associated Press)—Addressing the German national assembly at Weimar today, Mathias Erzberger, vice-chancellor and minister of finance, said:

"I will have nothing to do with suggestions for the annulment of war loans or a declaration of general bankruptcy. My highest aim is to establish justice in the entire taxation system. The income from capital must be taxed much more heavily than the income from work. An inheritance tax and a heavy tax levy on property will be the initial step that will be taken. The empire's income must be increased 900 per cent and that of individual states and communes perhaps 100 per cent. Such enormous changes require fresh measures."

He indicated that the payment of grants to unemployed would be reduced.

"In the empire needs must be divided henceforth between home needs and indemnities," he said. "The year's expenditures confronting us will amount to about 17,500,000,000 marks. I am firmly resolved to tread the hard path of economy and, therefore, have given out the watchword that from October 1, 1919, there shall be no more items not delayed, and there shall be no more war funds. The war finance system shall cease and a regular budget system must be re-established. The first guiding is that there must be no more unproductive expenditures. Therefore, a general abandonment of non-employment grants must be faced."

After citing the returns to the empire from taxation measures prior to and during the war and estimating the revenue to be derived from new tax bills, he said:

"There still remains a sum of over ten billion marks to be covered. The ministry of finance has almost completed the drafting of two important bills levying new taxes which I intend to submit to the house before the parliamentary recess. These call for a large single levy on property and a large tax on business turnover, but even if these bills are passed the money for the payment of indemnities must be obtained in some other way. In the autumn new bills will be introduced in the national assembly with the final object of covering this deficit.

"The burdens of taxation will reach an absolutely terrible height. A floating debt of 72,000,000,000 marks is a constant danger and the removal of this debt is one of our most urgent tasks.

There are two ways in which to do it—either its conversion into a loan, or its extinction by big levies and a heavy property tax. I do not indulge the hope that these two ways will immediately yield the entire liquid amount of 72,000,000,000 marks. It is the duty of propertied people, not only to bow to a state of compulsion, but to achieve an inward conviction as to the necessity of giving up all riches and all that is superfluous.

"Changes in the system of taxation will be speedily submitted to the national assembly and this reform will represent the completion of the whole work."

Erzberger concluded by asking that taxation bills be disposed of before a recess is taken, adding:

"The war takes our riches. The world has denied us international justice. All the more passionately and energetically, however, will we work for the home land again and flourishing in justice, concentrate our care and endeavor upon the poor but just German."

TAKEN SUDDENLY ILL

Miss Lillian Levasseur of Billerica avenue, North Billerica, was taken suddenly ill, while boarding the city-bound Westford street car at the depot shortly before 1 o'clock this afternoon, and became unconscious. She was taken to Merrimack square in the car and thence to St. John's hospital in the ambulance. At 2 o'clock this afternoon the young woman had regained consciousness and the hospital authorities said she was out of danger.

APPROVE PLAN TO PROBE CLASHES AT FIUME

PARIS, July 9. (Havas.)—Appointment by the council of five of a committee to investigate disorders between Italian and French troops in Fiume meets with the general approval of the French press. Several papers declare that the incidents have been exaggerated and misrepresented by a number of Italian newspapers which attempted to give the ma political character.

Peace Is Just, Says Wilson

Continued

bonds to do the large thing and the right thing.

"It is a privilege, therefore, beyond all computation for a man whether in a great capacity or small, to take part in the counsels and in the resolutions of a people like this. I am afraid some people, some persons, do not understand that vision. They do not see it. They have looked too much upon the ground. They have thought too much of the interests that were near them, and they have not listened to the voices of their neighbors.

No Doubt of Purpose

"I have never had a moment's doubt as to where the heart and purpose of this people lay. When any one on the other side of the water has raised the question, 'Will America come in and help?' I have said, 'Of course, America will come in and help.' She cannot do anything else. She will not disappoint any high hope that has been formed of her. Least of all, will she in this day of new born liberty all over the world fail to extend her hand of support and assistance to those who have been made free.

"I wonder if at this distance you can have got any conception of the tragic intensity of the feeling of those peoples in Europe who have just had yokes thrown off them. Have you reckoned up in your mind how many peoples, how many nations, were held unwillingly under the yoke of the Austro-Hungarian empires, under the yoke of Turkey, under the yoke of Germany?

"These yokes have been thrown off. These peoples breathe the air and look around to see a new day dawn about them, and whenever they think of what is going to fill that day with action they think first of us. They think first of the friends who through the long years have spoken for them, who were privileged to declare that they came into the war to release them, who said that they would not make peace upon any other terms than their liberty, and they have known that America's presence in the war and in the conference was the guarantee of the result.

Peace Presents New Problems

"The governor has spoken of a great task ended. Yes, the formulation of the peace is ended, but it creates only a new task just begun. I believe that if you will study the peace, you will see that it is a just peace and a peace which, if it can be preserved, will save the world from unnecessary bloodshed.

"And now the great task is to preserve it. I have come back with my heart full of enthusiasm for throwing everything that I can, by ways of influence or action, in with you to see that the peace is preserved, that when the long reckoning comes, men may look back upon this generation of America and say, 'They were true to the vision which they saw at their birth.'"

Only a small crowd was present in the street as the president left the hall accompanied by Mrs. Wilson and Secretary Tumulty. Governor Smith and Mayor Hylan rode to the Pennsylvania station with President and Mrs. Wilson, and in the following car were the French ambassador, Jules Jusserand, Admiral Grayson and Vice President and Mrs. Marshall.

All the entrances to the depot were guarded by the city police and secret service agents, and nobody was permitted on the platform except members of the president's immediate party.

The special train left for Washington at 6.45 p. m., the president having spent 2 hours and 31 minutes in New York city.

BEECHAM'S PILLS

have a greater sale than any other medicine in the world and a world-wide reputation vouched for by the happy, healthy people they have helped. If you are troubled with indigestion, biliousness, constipation; if you have headaches, a continued feeling of lassitude, insomnia, and are generally rundown and debilitated, go to your nearest druggist and purchase a box of this wonderful family remedy—Beecham's Pills. They

Win Confidence

whenever tried. They insure a good digestion, pure blood, strong nerves, sound sleep and active organs of elimination. Beecham's Pills tone and invigorate the entire system for they are compounded from the purest drugs obtainable having great curative value. Over seventy years of experience have shown that they are of wonderful benefit and their popularity is due to

Being Always Dependable

"The Largest Sale of Any Medicine in the World"

At all druggists, 10c, 25c. Directions of special value to women are with every box

342,684 RETURNED FROM OVERSEAS IN JUNE

WASHINGTON, July 9.—June saw a total of 342,684 men returned from overseas service; 92,780 of whom arrived in the last week of the month, according to a report by the troop section of the railroad administration. The war department had estimated arrivals at 376,000. In the week ended July 7 there arrived 90,084 men. In addition three ships expected to arrive during the week with 5420 men have not made port.

Description of R-34

Continued

called in case the bag became unmanageable. Scarcely any wind was blowing early today and it was predicted that all danger of disaster from winds had passed.

American Observer to Take Trip

Mechanics were busy again today inspecting the ship's engines and other machinery, already in perfect condition.

Colonel William N. Hensley, Jr., who will be the American observer aboard the R-34 on its return flight, has been authorized by the war department to continue observations in Europe after he has landed at East Fortune, Scotland. He will study all the new types of balloons in England and France.

Officers Inspect Craft

At a distance of some 200 yards the limit to which the visitors to Roosevelt field are held by the military police, the R-34 presents innumerable possibilities and many explanations of the probable interior mechanism of the monster craft have been advanced. Officers of the United States army and the navy aviation sections have been permitted to inspect the ship and Capt. Samuel T. Moore of the balloon section of the army today gave the Associated Press a detailed description.

Detailed Description

Over all the R-34 is 640 feet long with four gondolas suspended from the cigar-shaped envelope. The forward gondola is occupied by the navigator and pilots, and from it all parts of the ship are controlled by speaking tubes and bell signals. Here also is the mechanism for controlling the water ballast tanks. Of the two pilot wheels in this forward car, the front wheel controls the rudder, while the side wheel controls the elevator planes.

Wireless Room

In the rear of the forward gondola is the wireless room, which also holds one of the ship's engines. From the navigator's car a ladder of aluminum runs to the ship proper, above. This latter is enclosed and at a distance resembles a tube. The two side gondolas each contain an engine and are only large enough for two men to work. The rear car holds two engines

Deck Inside the Bag

Inside the bag is the deck of the ship. It runs most the length of the bag and is only nine inches wide except at its middle where it widens out into a compartment 8 by 20 feet used by the officers and crew as a dining saloon.

Hydrogen is carried in 18 compartments inside the envelope at the top of the ship. Each is of about equal gas capacity and equipped with an automatic hand valve for the control of the gas. These gas compartments are of gold beater skin, which in common language is nothing more than the linings of intestines of calves.

Gas and Water Ballast

When the ship is ready to start on a flight the final inflation of the gas containers is made. This operation takes place usually at the minimum temperature of the air when the greatest quantity of gas can be taken into the bags. The expansion of gas in the bags is relieved by releasing water ballast at the rate of 10 per cent. of water in 20 degrees of rising temperature. Also 10 per cent. of water ballast is released in each 2500 feet of altitude.

81 Gas and Oil Tanks

When the R-34 leaves the ground it is permitted to rise to its equilibrium, or about as high as it can go. When it reaches this altitude the engines are started. Gasoline and oil are carried in 81 tanks. Sixteen are fixed to the frame work of the bag structure and the others are known as sliding tanks and can be discarded as ballast should the occasion arise. These tanks are ranged along the sides of the deck, except for the ones over each gondola for the supply of the engines.

Water in Canvas Bags

The water ballast is carried in canvas bags of two types. There are eight emergency bags, four forward and four aft, which may be emptied in emergency because they cannot be controlled. Six other water bags are controlled by levers and their contents can be released as desired. The water ballast contains alcohol in sufficient amount to prevent freezing in high altitudes. The ship also carries three tanks of drinking water for the crew, each tank containing 70 gallons.

Three Tables in Dining Saloon

The dining saloon contains three tables capable of being raised to the upper framework when not in use. The saloon is large enough to permit half the crew to eat at a time. The food is pre-cooked and heated as wanted by appliances attached to the exhaust pipes of the engines. The diners stand at a cupboard, there being no chairs aboard the ship.

The crew sleep in light hammocks along the sides of the deck suspended out over the bag proper and in case a sleeper falls from his net there is nothing to prevent him falling through the bag to death.

70 Foot Aluminum Ladders

Fore and aft on the top of the bag are cockpits for the observers. These pits are reached by aluminum ladders 70 feet long.

Baggage of the crew is strapped to the frame work. The officers were permitted to bring to America in addition to two changes of ship clothes, only their dress uniforms. For every person aboard there are also a parachute and life preserver. These are hung along the passageway, or deck. All members of the crew wear rubber soled shoes to prevent striking a spark which would mean damage and possible disaster.

THE BEST IS NONE TOO GOOD FOR OUR CUSTOMERS

SO WE HAVE PLACED

Mr. Clarence G. Baker

IN CHARGE OF OUR

BATTERY DEPARTMENT

Batteries, like everything else, wear out. However, the life of a battery can be prolonged by proper care. Take advantage of our

Free Inspection Service

Mr. Baker is an expert in his line. He doesn't try to make a mystery of a storage battery. Tell him your troubles and he'll tell you frankly and honestly the remedy—and the prices in this department will be as fair as in our other departments.

CHARGING REPAIRS SERVICE

THE AUTOMOTIVE EQUIPMENT CO.

HARVEY GAMBLE

21 MARKET STREET

NON-SKID SERVICE Telephone 5624

LAST CALL

On July 12th at 10 P. M.

The Firm of Roy & O'Heir Will Be Out of Business

ONLY THREE MORE DAYS OF THIS GREAT SELLING OUT SALE. YOU CAN SAVE 50 PER CENT. ON ALL YOUR PURCHASES.

Remember—This Is the Last Week at

ROY & O'HEIR

88 PRESCOTT ST., LOWELL FACING MARKET ST.

P. S.—One large Furnace for sale, in perfect condition; cheap.

The Store for Everybody

It is our constant aim to be a store where EVERYBODY can shop easily and pleasantly. Our clerks are courteous and will do their best to serve you the way you wish to be served. The QUALITY of our food is excellent and we assure you complete satisfaction. We want you to be friends of ours.

Make FAIRBURN'S Your Place to Buy Food

LEGAL NOTICES

To the Honorable the Justices of the Superior Court within and for the County of Middlesex:

Respectfully libels and represents Ninaetta M. Faber, of Chelmsford, in said County, that she was lawfully married to Louis A. Faber, now of parts unknown, at Brighton, State of New York, on the fourth day of November, A. D. 1911, and thereafterwards your libellant and the said Louis A. Faber have never lived together as husband and wife in this Commonwealth, but the said libellant has lived and resided in this Commonwealth for more than five consecutive years next prior to the filing of this libel; that your libellant has always been faithful to her marriage vows and obligations, but the said Louis A. Faber, being wholly regardless of the same, at Chelmsford, Middlesex County, Massachusetts, utterly deserted your libellant and said utter desertion has continued for a period of more than three consecutive years next prior to the filing of this libel.

Wherefore your libellant prays that a divorce from the bonds of matrimony may be decreed between your libellant and the said Louis A. Faber and that she be given the custody of Francis Faber, a minor child.

Dated this thirtieth day of June, A. D. 1919.

NINAETTA M. FABER.

Commonwealth of Massachusetts.—Middlesex, ss. Superior Court.

July 2, A. D. 1919.

Upon the foregoing libel, it is ordered that the libellant notify the libellee to appear before our Justices of said Court, at Cambridge, in said County, on Middlesex, once a week, three weeks causing an attested copy of said libel and of the order thereon, to be published in The Lowell Sun, a newspaper published in Lowell, in the County of Middlesex, once a week, three weeks successively, the last publication to be fourteen days at least before the said last mentioned day, and that an attested copy of said libel and order thereon be sent by registered letter to the last known residence of the libellee, that he may then and there show cause, if any he have, why the prayer in said libel set forth should not be granted.

WM. C. DILLINGHAM, Clerk.

A true copy of the libel and of the order thereon.

Attest,

WM. C. DILLINGHAM, Clerk.

J5-9-17

George H. Allard, Attorney.

Commonwealth of Massachusetts.—Middlesex, ss. Probate Court.

To all persons interested in the estate of Addison P. Varney, late of Lowell, in said County, deceased:

Whereas, Sarah A. Varney, executrix of the will of said deceased, has presented to said Court her petition praying the Court to determine the amount of money which she may pay for the erection of a monument and for the perpetual care of the lot in which the body of said deceased is buried, and to whom the same shall be paid:

You are hereby cited to appear at a Probate Court, to be held at Cambridge, in said County, on the tenth day of July, A. D. 1919, at nine o'clock in the forenoon, to show cause, if any you have, why the same should not be granted.

And said executrix is ordered to serve this citation by delivering a copy thereof to all persons interested in the estate fourteen days at least before said Court, or by publishing the same once in each week, for three successive weeks, in The Lowell Sun, a newspaper published in Lowell, the last publication to be one day at least before said court, and by mailing, postpaid, a copy of this citation to all known persons interested in the estate seven days at least before said Court.

Witness, Charles J. McIntire, Esquire, First Judge of said Court, this twenty-fourth day of June, in the year one thousand nine hundred and nineteen.

F. M. ESTY, Register.

J23 J3-9

SPECIAL NOTICE

TREES TRIMMED or taken down. Small or big jobs. Postoffice box 667.

MADAM MAY—If in trouble come and see her. 53 John st.

CHILDREN to care for by the day or week. Terms reasonable. 18 Rock st.

CANDY—Big pay. Start one of our Specialty Candy factories in your home, small room, anywhere. We tell how and furnish everything. Advertise, grand opportunity; men and women. Candy Co., 1619 Ranstead st., Philadelphia, Pa.

HOUSE PAINTING, whitewashing and paper hanging. Work guaranteed at low prices. Write or call 32 C st. S. Freeman.

SPECIAL NOTICE—J. Wood & Sons, long distance piano and furniture moving. 78 Hampshire st. Tel. 2324-W.

HAVE YOUR OLD CARPETS made into new rugs. Carpets and rugs cleaned. Prices reasonable. Economy Rug Works, 607 Middlesex st. Phone 655.

MILLIONS are suffering with Rheumatism. Most important discovery of the age. An herb that actually drives the most stubborn case of Rheumatism entirely out of the system. People write us and say they are astonished at the results, especially on the kidneys. Just think of the money making possibilities. Representatives wanted. $1.12 pound, postpaid, 10 pounds $5, express paid. Rheumatism Herb Co., Venice, California.

FAMILY of two would like an apartment in Belvidere, Highlands or Pawtucketville. Write or phone Katherine Wilcox, Locust st., Danvers, Mass.

SPECIAL NOTICE—Board and room at Lynn beach. Week-end parties and families accommodated. Rates reasonable. Mrs. E. Winston, 954 Washington st., Lynn.

SPECIAL NOTICE—Violin bows rehaired like new at 124 Appleton st. All kinds of stringed instruments repaired, also sheet music and strings at saving prices.

ADVERTISERS, ATTENTION! — You want advertisements that can sell, snappy business and circular letters, Helpful hints. Specials. Consult the G & K Service, 9 Fort Hill avenue, 206 Pleasant st.

IF YOU MUST SELL YOUR Partly or Paid-Up LIBERTY BONDS

Why not go WHERE you get the most for them? The well known LEO DIAMOND

Always buys in big and small amounts and pays the highest prices in cash. I can do this because I attend to my business personally and employ no expensive cashiers.

Open All Day Thursday and Saturday to 9

116 CENTRAL ST. Strand Building

BEWARE TO WHOM YOU SELL YOUR LIBERTY BONDS

—OR—

WAR SAVINGS STAMPS

Get the Full Market Value in Cash

Our office established 14 years, with two lady cashiers in attendance every day.

202 HILDRETH BLDG. 45 MERRIMACK ST.

Up One Flight at Head of Stairs

TRUCKING

Furniture Moving, local and long distance. Freight Hauling and Party Work.

Lowell Trucking Co.

21 Thorndike St. Tel. 1870, 5608-W

Frederick Dugdale, M.D.

SPECIALIST

SKIN, BLOOD AND NERVOUS DISEASES

RHEUMATISM, neuralgia, neuritis, lumbago, sciatica, rheumatoid arthritis, gout, catarrh, epilepsy.

CANCER, TUMORS, piles, fistula and rectal disease WITHOUT THE KNIFE.

EYE, ear, nose, throat, stomach.

Investigate methods of treatment.

Lowell Office, 97 Central St.

Hours: Wed. and Sat., 2-4, 7-8.

Consultation. Examination. Advice FREE.

Mark Sorenson PRACTICAL MACHINIST

Cash Registers, Scales, Coffee Mills, Meat Grinders, Etc., Repaired

Tel. Orders—Prompt Attention Tel. 4476-J

CUNARD ANCHOR ANCHOR-DONALDSON

Boston to Glasgow

MASSILIA ....July 12

New York to Liverpool

CARONIA ....July 12

CARMANIA ....July 22

ORDUNA ....Aug. 2

CARONIA ....Aug. 9

CARMANIA ....Aug. 16

New York to Southampton

MAURETANIA ....July 11

AQUITANIA ....July 25-Aug. 23

New York to Plymouth, Havre and London

SAXONIA ....July 17

New York to Plymouth, Havre and Southampton

ROYAL GEORGE..July 26-Aug. 30

FOREIGN DRAFTS MONEY ORDERS

By Letter or Cable.

England, Ireland, Scotland, Italy, France, Portugal, Etc.

Cunard Steamship Co., Ltd.

126 State Street, Boston, or Local Agents.

If you want to buy, sell or exchange anything try a Sun want adv.

HELP WANTED

BARBER wanted at Sun Building Barber Shop.

DRAWING-IN GIRL wanted. Middlesex Service Bureau.

DRAWING-IN GIRL wanted for New Hampshire woolen mill. Excellent wages. Middlesex Service Bureau, 396 Middlesex st.

TWO PAINTERS wanted at once. Apply A. Muskin, 127 Howard st.

WAITRESSES, chamber maids and dish washers wanted for summer place at mountains and beaches. Ship every day. Middlesex Service Bureau, 396 Middlesex st.

SALESMEN wanted to sell accident insurance, good commission. All or spare time. Call or write L. J. Walker, Room 514, 88 Tremont st, Boston.

TWO KNITTERS AND TOPPERS on the Geo. D. Mayo machines wanted; also two looper girls. For further particulars address Lawrence Knitting Co., 2 Charles st, Methuen, Mass.

WAITRESSES wanted with and without experience. Highland hotel, Bethlehem, N. H.

FIVE GIRLS wanted. Apply between 6 and 7 o'clock. 42 Lee st., Joseph Levasseur.

WANTED

MODERN HOUSE of 14 or 16 rooms wanted to rent or least in good location by a reliable party. Address S. A. G., Sun office, giving all particulars.

WORK wanted by day or hour. Write 82-D, this office.

WAITRESS wanted at 60 Moody st.

BARBER wanted, 298 Middlesex st. Steady job.

HOUSEHOLD FURNITURE wanted. 1014 Central st. All communications strictly confidential.

WANTED

Heel makers wanted, experienced on Haverhill dies. W. J. Barry Shoe Co., 50 Stackpole street.

25 TRACKMEN WANTED AT ONCE

Apply Hans Ingman, Car House, Salem, N. H. Massachusetts Northeastern St. Ry.

CARPENTERS WANTED

Those experienced in railway car building or reconstruction work preferred. Apply at Middlesex Street Repair Shop, Eastern Mass. Street Railway Co.

LOST AND FOUND

BUNCH OF KEYS lost between Lawrence st. and South common or on common. Finder return to Keefe's barber shop, 155 Lawrence st. and receive reward.

SMALL FOX TERRIER, brown and white, found Saturday evening. Owner may have same by calling 129 East Merrimack st.

LADY'S GOLD WATCH, name on inside cover, set with seven chips, lost Tuesday forenoon. Reward at 92 Prince st.

FISK TIRE, size 33x4, brand new, lost either on Gorham st., Thorndike or Davis square or on the road from Boston. Return 443 Moody st.

6-ROOM COTTAGE to let at Salisbury beach from July 12th to 26th; four beds and cot; 3-room bungalow, three beds, gas for cooking, electric lights, good water, half minute from centre on Cable ave. Mrs. William Evans, Marguerite Cottage, Cable ave., Salisbury beach.

BUNCH OF KEYS lost in blueberry pasture back of Spalding park. Leave 806 Rogers st. Receive reward.

TO LET

COMMERCIAL HOUSE, 53 Lee st. All kinds of rooms, day or week; dining room, kitchen housekeeping. Low rent. Tel. 5741-R. New management.

ROOMS to let; single and light housekeeping, furnished. Price $1.50 up. Under new management. 512½ Central st.

ROOM with board and tel. privileges to let in Highlands, cor. Princeton and South Canton sts. Tel. 3543.

5-ROOM FLAT to let; small, upper, $2.50 week, 166 Lawrence st. Inquire 57 Merrill st., after 6.30 evenings.

4-ROOM TENEMENT to let. Apply 655 Lakeview ave.; $2 a week.

4 and 5-TON TRUCK to let by day or hour. P. Cogger. Tel. 2970.

LADY wanted to room in private family. Home privileges allowed, reference required, rent low, seven minutes' walk from post office. Address A-1, Sun office.

JAMES E. LYLE

The Central St. Jeweler

HEADQUARTERS FOR WALTHAM WATCHES

Buick Limousine Tel. 1220-M

JOSEPH R. FURLONG

AUTO LIVERY

PARTIES WEDDINGS CHRISTENINGS FUNERALS

881 BRIDGE ST. Lowell, Mass.

—PIANOS—

WE BUY AND SELL USED PIANOS AND PHONOGRAPHS

Why pay high rent prices and salesman profits? I can save you the money that goes to the landlord and salesman. I am my own salesman.

REMEMBER THE PLACE

HENRY CARR'S

The place you bought the good records for 40c.

CARR'S, 104 Gorham St.

Near Postoffice Phone 4359

FOR IMMEDIATE SALE

Modern 2-story, 8-room house; location, Sacred Heart parish. Hardwood floors, white wood finish, steam heat, slate roof, cemented cellar, and large lot of land. This up-to-date property can be purchased for $1000 less than the building would cost if erected today. Easy terms to reliable people. Write 1145, Sun Office.

FOR SALE

MOTORCYCLE GARAGE in excellent condition for sale. Suitable for side[illegible] Address D.J.T., Sun office.

STORE for sale opposite Stanley's on-the-Merrimack. Inquire at Dooley's, 535 Lowell st., Methuen.

STORE AND CAMP COMBINED for sale at Crystal Lake, North Chelmsford. Apply Brouillet, Crystal Lake.

YOUNG PIGS for sale. P. Cogger. Tel. 2970.

TOP DELIVERY WAGON, newly painted, for sale cheap. Write J-11, Sun office.

WE HAVE A PIANO practically new just returned by one of our customers near Boston which we will sell for about half the price of a new one, and we will make the payments very reasonable. Standard make, mahogany upright, delivered free of expense with chair and scarf. Address Bates-Mitchell Company, care Sun Office.

17-ROOM BOARDING HOUSE for sale; in good location; want to sell at once. Call at 74 Worthen st. Saucier.

THREE COWS for sale. 76 Magnolia st., Pawtucketville.

ROCKERS, bureau, 2-burner gas plate, also bed and National spring. 134 Appleton st.

11-ROOM HOUSE in Belvidere for sale. J. J. Rooney, 238 Pine st. Tel. 4033-M.

GOOD SQUARE PIANO for sale cheap at 32 John st., room 13. Call between 2 and 8 p. m.

CANARY BIRDS, male and female, males first class singers, for sale; also a blue belton female setter pup, four months old, with pedigree. E. Springmann, Wamesit, Mass., near station.

LODGING HOUSE for sale with 14 rooms; all let; about 2 minutes' walk from depot, on Appleton st. Write "Lodging House," care Sun office.

88-NOTE PLAYER PIANO, used little, standard make, for sale; only $395 cash. 747 Merrimack st.

40-ROOM LODGING HOUSE for sale in the centre of the city. Write J-61, Sun office.

CHINESE RESTAURANT

CHIN LEE CO.—Chop Suey, American food. Nicest place in the city. Open from 11 a. m. to 1 a. m. 65 Merrimack st.

CHIMNEY EXPERTS

LIMBURG CO.—Chimneys swept and repaired. Residence, 1128 Bridge st. Tel.

DENTIST

T. E. MARR, D.M.D., 508 Sun bldg. Hrs. 9 to 12; 1 to 5, Mon Fri Sat eves. Tel 6639.

PIANO TUNERS

J. KERSHAW, pianos and organs tuned and repaired. 60 Humphrey st. Tel. 974-M.

INSURANCE

PARSONS—301 SUN BUILDING—Insurance of all kinds.

STOVE REPAIRS

THE QUINN STOVE REPAIR CO. has removed to 140 Middlesex st., cor. Elliot st. Grates, linings and other parts to fit all stoves and ranges are carried in stock. More room—better service. Work promptly attended to. Tel. 4170.

SHOES

ELITE SHOES for men. High grade shoes, latest styles, low prices. Small expense. Jos. Urbanek, 41 Lakeview ave.

REAL ESTATE FOR SALE

ACT QUICKLY or you will lose this bargain near Saratoga and Gorham sts. Two-tenement house, six rooms each tenement, hot water and baths. Price $3700. Nice 7-room cottage near Walnut and Gorham sts. McNamara & Sullivan, 107 Middlesex st.

DANDY 6-ROOM COTTAGE for sale near Bridge st, Centralville bargain; $600 cash. Property in excellent repair, good neighborhood. Price $1950. Newly painted inside and out. D. F. Leary, Hildreth bldg.

7-ROOM COTTAGE, bath, steam heat, cement cellar, large yard, dandy location, for sale near Moore st. Price $3200. D. F. Leary, Hildreth bldg.

8-ROOM HOUSE, 10,000 feet of land, for sale on Highland ave. J. J. Rooney, 238 Pine st. Tel. 4033-M.

BEAUTIFUL 10-ROOM RESIDENCE on Foster street for sale. John J. Rooney, 238 Pine st. Telephone 4033-M.

6-ROOM HOUSE, newly painted, furnace heat, bath, open plumbing, hot and cold water, set tubs, all hardwood floors, slate roof and garage, for sale, near Middlesex station. Price $3300, Easy terms. D. F. Leary, Hildreth Bldg.

2-TENEMENT HOUSE, large yard, for sale near Bleachery station. Price $2600. D. F. Leary, Hildreth Bldg.

2-TENEMENT HOUSE, baths, hot and cold water, set tubs, furnace heat, also garage, for sale near Westford st. Price $4500. D. F. Leary, Hildreth Bldg.

2-TENEMENT HOUSE for sale; five rooms each, near Fulton st. Price $1700. Inquire 59 Fulton st.

TWO NICE COTTAGES, 240-244 Lincoln st., for sale; six rooms each, bath, open plumbing. Price $2100 and $1800; $650 down. M. Quealy, 41 Royal st. Tel.

SIX-ROOM COTTAGE, 12 Anderson ave., near Gorham st., for sale; fine repair; nice lot, $1550; $650 down. M. Quealy, 41 Royal st. Tel.

JAMES H. BOYLE, Agent

61 Central Street Lowell, Mass.

Near School St.—Two tenements, 7 rooms to each tenement; gas, bath, large lot of land; in good repair; good terms. Price $3500

On Coburn St.—5-room cottage; gas, bath. Price $2600

Near Coburn St.—6-room cottage, bath, gas; good terms. Price $1500

Near East Merrimack St.—12-room house, gas, bath, steam heat. Price $4000

GOOD LIST OF CITY PROPERTY GOOD BARGAINS

TRAINS TO AND FROM BOSTON

Southern Division

To Boston Lve.	To Boston Arr.	Fr. Boston Lve.	Fr. Boston Arr.
5.20	6.4[illegible]	2.45	3.32
6.23	7.26	6.00	7.08
5.44	7.3[illegible]	7.35	8.26
6.51	7.35	pb8.21	9.37
16.30	7.53	9.00	9.33
6.57	8.0[illegible]	9.30	10.19
7.56	8.37	9.45	10.25
8.01	9.42	11.30	12.09
10.[illegible]6	11.[illegible]5	12.30	1.11
11.13	11.56	h1.05	1.58
12.15	1.[illegible]	2.15	3.15
1.47	2.35	2.50	3.41
2.45	3.1[illegible]	4.00	4.42
h3.30	4.12	4.05	5.27
4.00	4.45	5.01	5.42
4.30	5.06	h5.31	6.42
5.[illegible]	5.25	5.35	6.35
5.25	6.14	h5.50	7.13
5.39	6.4[illegible]	6.14	7.23
16.05	7.28	8.00	8.41
6.25	7.1[illegible]	9.35	9.41
8.46	9.[illegible]	10.30	11.10
9.45	10.31	11.30	12.35

Portland Division

To Boston Lve.	To Boston Arr.	Fr. Boston Lve.	Fr. Boston Arr.
6.33	7.30	z6.35	8.[illegible]
10.58	12.03	10.35	11.[illegible]
5.14pm	6.45	3.25	4.[illegible]
7.12	8.25	6.14	6.1[illegible]
9.50	11.01	8.55	[illegible]
		9.50	11.10

Sunday Trains Portland Division

To Boston Lve.	To Boston Arr.	Fr. Boston Lve.	Fr. Boston Arr.
12.07	1.20	8.29	4.0[illegible]
3.40	4.45	5.10	6.0[illegible]
5.41	7.15	8.45	[illegible]
8.55	10.15		

Sunday Trains Southern Division

To Boston Lve.	To Boston Arr.	Fr. Boston Lve.	Fr. Boston Arr.
5.44	7.30	8.45	9.4[illegible]
6.41	7.38	9.3[illegible]	10.[illegible]
8.25	9.33	11.35	12.4[illegible]
9.19	10.12	1.06	2.0[illegible]
10.20	11.17	5.30	[illegible]
2.52	3.35	7.16	[illegible]
5.[illegible]	6.06	[illegible]	[illegible]
6.34	7.2[illegible]	[illegible]	[illegible]
8.16	9.0[illegible]	[illegible]	[illegible]
[illegible]	10.[illegible]	[illegible]	[illegible]
[illegible].45	10.[illegible]		

b via Bedford; s via Salem jct.; [illegible] Wilmington jct.; n not holidays; h [illegible]

If you want to reach the people [illegible] spend their money in Lowell [illegible] tise in The Sun, Lowell's [illegible] newspaper.

HEALTHIER HERE THIS YEAR THAN LAST

Lowell has been a far healthier city during the first six months of the present year than during the corresponding period last year, according to figures compiled by Agent Francis J. O'Hare of the board of health. There has been a decrease in the total number of deaths in the first six months of 1919 of exactly 50, or a four per cent. drop from the figures of last year.

The city's infant and child mortality also shows a decided drop. There was a decrease of 22 per cent. in the number of children under one year who died this year in comparison with last year, a 26 per cent. drop in the number under two years of age and a 16 per cent. decrease in the number under five years of age.

The following table shows the number of deaths, month by month, for the first six months of 1918 and 1919:

Mortality statement first six months of 1919:

	Total deaths	Deaths under 1	Deaths under 2	Deaths under 5
January	233	3:	41	51
February	167	36	40	46
March	163	34	40	43
April	150	28	35	42
May	147	25	26	36
June	105	29	26	32
	965	174	208	250

Mortality statement first six months of 1918:

January	153	31	43	45
February	176	40	53	60
March	177	45	64	74
April	203	41	45	50
May	160	42	50	52
June	136	24	27	29
	1005	224	281	310

IN POLICE COURT

Two lone members of the anti-prohibition society, who refused to explain how they got that way, were arraigned before Judge Fisher in police court today and received suspended sentences to the house of correction. Several minor cases of assault and neglect were continued until next week.

MEN'S and WOMEN'S

White and Colored

Sneaker Shoes

Our Prices from 50¢ to 90¢

This Lot Sold at $1.50 and $2.50.

Our Orders: Get Cash Quick.

THE OUTLET SALESROOM

On the Hill 512 Central St.

GERMAN OFFICERS AND WIVES END LIVES

GENEVA, July 9.—Suicides among the German officers are increasing alarmingly, especially in Prussia, where the number of suicides is 38 per cent more than before it became known that former Emperor William was to be placed on trial by the allies, according to Munich newspapers. The wives of officers are also reported to taking their own lives. The increase in the number of suicides is attributed not only to patriotic despair, but to the loss of the officers' past social position.

DEATHS

ALEXANDER—The many friends of Henry Alexander, a former employe of the street department, will be grieved to learn of his death which occurred late yesterday afternoon at his home, 197 White street, at the age of 52 years and 9 months. Deceased was well known in musical circles for he was a member of St. Joseph's church choir for a great many years and was also connected with Choir Rossini. He was possessed of a rich tenor voice and it was always a treat to hear him either in church or at concerts. Mr. Alexander was taken ill about two years ago, but he was never heard to complain. He was a member of several fraternal and social organizations and leaves to mourn his loss besides his bereaved wife, Valentine, six daughters, Mrs. Corinne Bibeault of Quincy; Misses Blanche, Grace, Alice, Irene and Gertrude Alexander; two sons, Leon and Girard; his mother, Mrs. Walter Alexander of Hartford, Conn.; three brothers, Rev. William Alexander and Jesse Alexander, both of Hartford, Conn., and Walter Alexander, of this city; five sisters, Mrs. Elida Bourque of this city and Misses Alma, Elvina, Caroline and Ernestine Alexander, all of Hartford, Conn.

GREATHEAD—Died July 9th, in this city, George F. Greathead, aged 29 years and 1 day, at the home of his parents, Mr. and Mrs. Benjamin F. Greathead, 27 Penn avenue. Besides his parents, he is survived by four brothers: Herbert B., Arthur T. C. of the U. S. Navy, John H. and Frederick K., and two sisters, Mrs. Jack Berkowitz and Miss Marion E. Greathead. Deceased served as a private in the A. E. F. He enlisted in the 7th Coast Artillery in December, 1917, was sent to France in September, 1918, and received his honorable discharge from the service May 9, 1919.

CARD OF THANKS

We take this means to thank our relatives and friends who so recently helped us to bear the great burden of sorrow, which descended upon us, by the death of our dear husband, father and brother, James W. McGuire.

To those who sent spiritual and floral offerings, we feel deeply grateful, and to those kind friends and neighbors who assisted us by their presence at his mass and burial, we feel a deep sense of gratitude, also.

All will be held in loving remembrance. signed

ELIZABETH McGUIRE and family
KATHERINE CRAWFORD and brothers.

FUNERAL NOTICES

GREATHEAD—Died July 9th, in this city, Private George F. Greathead, aged 29 years and 1 day, at the home of his parents, Mr. and Mrs. Benjamin F. Greathead, 27 Penn avenue. Funeral services will be held at 27 Penn avenue, Saturday afternoon at 3 o'clock. Friends are invited without further notice. The funeral arrangements are in charge of Undertaker George W. Healey.

WATCH 'IM!

FUNERALS

SANFORD—The funeral services of Miss Elizabeth F. Sanford were held at the Talbot Memorial chapel in the Lowell cemetery yesterday afternoon, Rev. George M. Ward, D. D., acting pastor of the Eliot Union church, officiating. Burial was in the family lot in the Lowell cemetery. The funeral arrangements were in charge of Undertaker George W. Healey.

HADLEY—The funeral services of Mrs. Clara A. Hadley were held at the Unitarian church in Tyngsboro yesterday afternoon, Rev. Albert C. White, pastor of the church, officiating. There were many beautiful flowers. The bearers were: Reuben B. Sherburne, Enlo A. Perham, William Blanchard and Marshall G. Curtis. Burial was in the Thompson cemetery, Dunstable road, Tyngsboro, where committal prayers were read by Rev. Mr. White. Funeral arrangements were in charge of Undertaker John A. Weinbeck.

LIVINGSTON—The strictly private funeral of William E. Livingston was held from the home of his son, William Livingston, 81 Smith street, yesterday afternoon. The services were conducted by Rev. Charles T. Billings of Belmont. As a mark of respect to the deceased all coal officers in the city were closed in the afternoon from 2 to 3 o'clock. The bearers were: William Livingston, Harry Duckworth, Charles Spalding and Herbert R. White. Burial was in the family lot in the Lowell cemetery. The funeral arrangements were in charge of Undertaker George W. Healey.

SAVARD—The funeral of Joseph Savard took place this morning from his home, 23 Westford street. High mass of requiem was celebrated at Notre Dame de Lourdes' church at 8 o'clock by Rev. Leon Lamothe, O.M.I. The choir under the direction of Severin Belanger rendered the Gregorian chant, Miss Bella Lavigne presiding at the organ. The bearers were Joseph and Frank Desmarais, Olus Hayden, Thomas Marsden. The Lowell aerie of Eagles was represented by William F. Carey, Joseph St. Amand, Arthur J. Boudreau and George E. Berard. Burial was in the family lot in St Joseph's cemetery, where the committal prayers were read by Rev. Fr. Veronneau, O. M.I. Funeral arrangements were in charge of Undertakers Amedee Archambault & Sons.

GAILLARDEZ—The funeral of Mrs. Agnes Gaillardez took puace this morning from her home on the Dunstable road, North Chelmsford. High mass of requiem was celebrated at St. John's church, North Chelmsford, at 9 o'clock by Rev. Emile Dupont. The choir under the direction of Miss Heaney, who also presided at the organ, rendered the Gregorian chant. The bearers were George A., Leo T., Louis and Edmere Boudreau. Attending the funeral from out-of-town were Henry Therian, Miss Victorine Therien and Auguste Malte, all of Canada. Burial was in the family lot in St. Joseph's cemetery. Funeral arrangements were in charge of Undertakers Amedee Archambault & Sons.

COULTER—The funeral of Miss A. Winnefred Coulter took place this morning at 9 o'clock from her late home, 38 Branch street, and proceeded to St. Patrick's cemetery, where at 9.45 o'clock a high mass of requiem was celebrated by the Rev. James A. Supple. The choir rendered the Gregorian mass. Solos were rendered during the mass by Miss Alice Murphy and Mr. Daniel O'Brien. Mr. Michael Johnson presided at the organ. There was a profusion of beautiful and appropriate floral offerings and numerous spiritual bouquets showing the esteem in which the deceased was held by her many friends and acquaintances. The casket was borne by the following bearers: Messrs. John Slattery, Mylo Burgess, Joseph Henry, Frank Henry, Joseph Latham and George Latham. The funeral cortege proceeded from the church to St. Patrick's cemetery, where the burial took place in the family lot, the committal prayers being read at the grave by the Rev. James A. Supple. The funeral was largely attended and under the direction of Undertakers Higgins Bros.

BROWN—The funeral of Miss Rose Brown took place this morning from her late home, 215 Cross street, at 8.30 o'clock, and was largely attended. The cortege proceeded to St. Patrick's church where at 9 o'clock a mass of requiem was sung by Rev. Joseph A. Curtin. The choir under the direction of Mr. Michael J. Johnson rendered the Gregorian chant, Miss Alice E. Murphy and Mr. Daniel S. O'Brien sustaining the solos and Mr. Johnson presiding at the organ. The bearers were Messrs. H. A. Brown, G. F. Brown, James Morey and Patrick Mealey. The burial was in the family lot in St. Patrick's cemetery where the committal prayers were read by Fr. Curtin. The funeral was under the direction of Undertakers James F. O'Donnell & Sons.

MATRIMONIAL

Mr. Joseph D. Langevin of this city and Miss Regina Rainville of Lawrence were married June 7 at the Sacred Heart church in South Lawrence. The couple, who were attended by their respectice fathers, will make their home in Barre Plains.

CORPORATION INCOME TAX BLANKS READY

Income tax blanks for corporations having fiscal years ending in 1919 are available at room 4, postoffice building, which is open from 9 a. m. to 12 m.

GERMAN CABINET MEMBER QUITS

COPENHAGEN, Tuesday, July 8—Herr Wissell, minister of economics in the German cabinet, has resigned because of the oposition of other members of the cabinet to his plans which were oposed to free trade.

SUN BREVITIES

Best printing, Tobin's, Associate bldg.

Lending Library at Kittredge's.

Fire and liability insurance, Daniel J. O'Brien, Wyman's Exchange.

P. Sousa, the Gorham street dry goods merchant has gone to New York to select his line of fall goods.

Miss Isabel Brandi of the Boott mill office is spending a two weeks' vacation at her home in New Hampshire.

Mr. D. S. O'Brien and family, of Riverside street, have taken a cottage for the month of July at Old Orchard Beach.

Master John Joseph Whelan of 210 Fletcher street is spending his vacation with his cousin, Miss Elizabeth Conway of North Billerica.

Mrs. Etta McDermott Laporte of the millinery department of Bouiger's store and Misses Nance and Catherine Driscoll of Andover will spend the next two weeks at Poland Springs and Andover, Me.

Jack Leavitt, formerly well known in local high school basketball circles, has been discharged from the service after serving 11 months in France with Co. C of the 301st Engineers. He was in Lowell the first of the week renewing acquaintances.

Private, First Class, John J. Hartley, son of Mr. and Mrs. John Hartley of 40 South Whipple street, has written to his parents that he is now in a hospital in Coblenz suffering from injuries sustained at a fire in Dierdorf. In company with other members of the Ninth Infantry he was thrown to the ground when the ladder on which he was standing broke. He expects to leave for home July 15.

MARRIAGE INTENTIONS

The following marriage intentions have been filed recently, at the office of the city clerk:

Robert E. Hunt, 12 Dutton, 19, machine shop; Anna Mullin, 18 Elliot, 18, at home.

James L. Driscoll, 226 East Merrimack, 24, munition worker; Margaret McQuade, 226 East Merrimack, 21, accountant.

Jakub Romanowski, 10 Winter, 26, mill operative; Juzefa Kastecka, 38 Fulton, 20, mill operative.

Albert L. Smith, 5 Third, 26, laborer; Rose Desrosiers, 251 Cumberland road, 20, mill operative.

James Lewis, 8 Kimball avenue, 25, cutter; Susie Dicey, Warren, N. H., 29, nurse.

James W. Crawford, 194 Perry, 25, leather worker; May A. Clarke, 248 Bridge, 26, at home.

Charles D. Pipper, Montpelier, Vt., 25, clergyman; Florence E. Cutting, 178 Methuen, 22, at home.

Archille Baribeault, 538 Moody, 23, knitter; Aurore Cloutier, 25 Willie ave, 18, inspector.

MONTENEGRO PROTESTS

Against Alleged Excesses by the Serbians

PARIS, Thursday, July 8.—Montenegro has addressed a new note to the peace conference protesting against alleged excesses by Serbian troops in Montenegro. The note says that certain villages were attacked by a force of 5000 Serbs, which was equipped with cannon, and houses were demolished and women and children killed.

ASQUITH AT COBLENZ

COBLENZ, Tuesday, July 8 (By the Associated Press)—Herbert H. Asquith, who has been visiting the British occupied area, arrived here today and was a dinner guest of Major General Henry T. Allen, the new commander of the American forces in Germany. He plans to spend several days in the Coblenz bridgehead district.

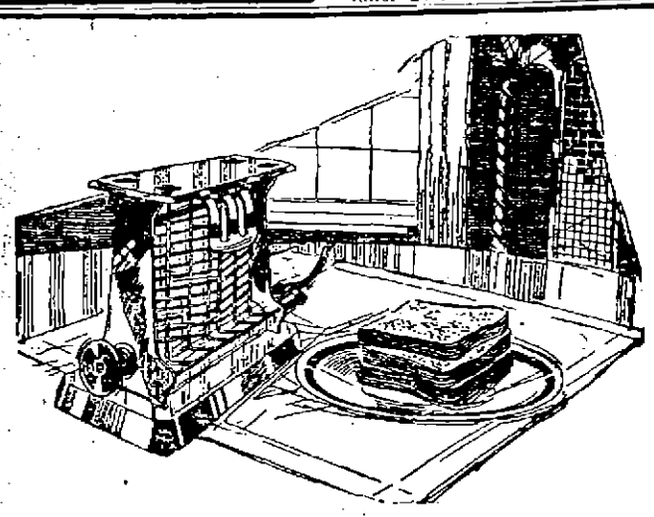

The Electric Toaster Makes Perfect Toast

Let this bright, shiny fellow help you to enjoy, crisp, crunchy toast and cool breakfasts all through the hot summer months. Don't fuss around in the kitchen. This Electric Toaster enables you to make golden brown squares of toast at the table as you want them. A real bargain at the price we ask.

Telephone 821

The Lowell Electric Light Corp.

29-31 MARKET STREET

Our Store Closes All Day Thursday

CLERKS' OUTING

Extra Bargains All Day Today

Cook, Taylor & Co.

If Thin and Nervous, Try Phosphate

Nothing Like Plain Bitro-Phosphate to Put on Firm, Healthy Flesh and to Increase Strength, Vigor and Nerve Force

When one stops to consider the host of thin people who are searching continually for some method by which they may increase their flesh to normal proportions by the filling out of ugly hollows, the rounding off of protruding angles with the attendant bloom of health and attractiveness, it is no wonder that many and varied suggestions along this line appear from time to time in public print.

While excessive thinness might be attributed to various and subtle causes in different individuals it is a well-known fact that the lack of sufficient phosphorous in the human system is very largely responsible for this condition. Experiments on humans and animals by many scientists have demonstrated beyond question of doubt that a body deficient in phosphorous becomes nervous, sickly and thin. A noted author and professor in his book, "Chemistry and Food Nutrition," published in 1918, says: "* * * that the amount of phosphorous required for the normal nutrition of man is seriously underestimated in many of our standard text books."

It seems to be well established that this deficiency in phosphorous may now be met by the use of an organic phosphate known throughout English speaking countries as Bitro-Phosphate. Through the assimilation of this phosphate by the nerve tissue the phosphoric content when absorbed in the amount normally required by nature soon produces a welcome change in our body and mind. Nerve tension disappears, vigor and strength replace weakness and lack of energy, and the whole body soon loses its ugly hollows and abrupt angles, becoming enveloped in a glow of perfect health and beauty and the will and strength to be up and doing. It is sold by A. W. Dows in Lowell and all good druggists.

CAUTION:—While Bitro-Phosphate is unsurpassed for the relief of nervousness, general debility, etc., those taking it who do not desire to put on flesh should use extra care in avoiding fat-producing foods.—Adv.

WE WILL CLOSE TOMORROW AT NOON

MORNING SPECIALS

BOTTOM ROUND—Cut from Corn-Fed Beef, lb. 35c

TOMATO SAUSAGE—Fresh made by us every day, lb. 22c

LIME JUICE—Fine for quenching the thirst, bottle 12½c

BROWN EGGS—The large fresh kind, doz. 49c

LAMB FORES—Genuine springers, lb. 22c

BOSTON BLUEFISH—Choice 2 lb. fish, lb. 10c

FRESH MACKEREL—Medium size, lb. 21c

POTATOES—Large Eastern Shore, pk. 69c

SHREDDED WHEAT 12¢ Pk.

Libby Red Alaska Salmon 28¢ Can

BUY EVERYTHING FOR YOUR PICNIC HERE

FAIRBURN'S

"ON THE SQUARE"

ANNOUNCEMENT

OUR 26th ANNUAL

July Mark-Down Sale

OF

MEN'S AND BOYS' CLOTHING—HATS AND FURNISHINGS AND WOMEN'S OUTER WEARING APPAREL

BEGINS

Friday Morning at 8.30

WATCH THURSDAY'S SUN FOR THE STORY

Merrimack Clothing Co.

ACROSS FROM CITY HALL